Decatur Daily Republican.

VOL. VIII. DECATUR, ILLINOIS, SATURDAY, FEBRUARY 14, 1880. NO 272

ONAL CARDS.

E. R. Eldridge
Hostetler.
RIDGE & HOSTETLER,
EYS-AT-LAW.
door south of the Decatur
Nov15d&wtf

S.
M. Clokey, Isaac R. Mills,
Counselors-at-Law.
atur National Bank. Spe-
tters in Probate and Chan-
24, 1879—d&wtf

INSON,
'Counselor at Law.
ood, over Millikin's Bank,

M. D.,
AND SURGEON,
y preferred.)
rmstrong's Drug Store
west corner West William
streets.

TSSINS,
NEY AT LAW,
—AND—
in Chancery.
ter street, Decatur, Ill.
s to loan on farm lands.

r Bunn and John B. Bunn,
d Counselors-at-Law
TORS IN CHANCERY.
ain street, over J. Millikin
atur, Ill.
wtf

YN,
ney-at-Law,
Chancery for Macon county.
2 North Water street, west
re, Decatur, Ill.
wtf

HIRLEY, Blue Mound, Ill.,
NEY-AT-LAW.
given to all kinds of collec-
loan on real estate.
wtf

NTIST,
ional services to the people of
inity. Work guaranteed of
fice over Heilman's grocery
Street, Decatur, Illinois

LHAM,
RNEY-AT-LAW,
Brandt's Drug Store, Decatur
April'79dtf

NSON,
rney at Law,
ancery and Notary Public.
nges, Wills, Contracts, and all
nstruments carefully written
ments taken and Abstracts
ention given to Probate busi-
s, and all matters arising under
ent law Collections made in
United States. Office over Bush-
East Main street, Decatur, Ill.
A. M. to 8 P. M. Also office
Wood street, open from 8 to 10
June26d&wtf

TT,
rney-at-Law,
corner of the Old Square, in
ly occupied by S. G. Mulone,
Armstrong's Drug Store.

RK, D. L. Bunn, Edwin Parks.
RNEYS-AT-LAW,
st Main street, up stairs, Deca-
April'76-dtf

AWKINS,
ENTIST.
Ether or Gas given at any time
raction of teeth.
Tucker, Hammer & Co's Bank,
Dec28wtf

GRIMES, M. D.,
an and Surgeon,
r St., opposite 1st M. E. church.

HAINES,
OSTER DISTRIBUTOR.
—AND—
MITH'S OPERA HOUSE,
on inquiry at the REPUBLICAN
m.

TN F. GRIMES, M. D.,
ES' PHYSICIAN.
cases of Women a Specialty
s North Water Street, opposite
church. July18wtf

WALTZ,
ENTIST
rber & Co.'s Shoe Store, East Main
ence No. 49 North Main stree
ors. Jun18'73-d3m

AS HOTEL.
ES LAUX, Proprietor
the Old Square, Decatur, Illinois.
—d&w

P. JOHNSON,
Surgeon and Horse Farrier
rvices to the public to doctor
ll diseases. Thirty years practi-
left at W. C. Armstrong's drug
eive my prompt attention.
nce, No. 41 West Wood stree
Oct13-dawly

A. FOSTER,
OF PIANO AND ORGAN-
ETHOD FOR FORMING THE
s hand. Special attention given
ation of a fine elastic touch, and
exible technique. Important to
s and advanced players having la
ique. Artistic instruction guar-
tisfactory reference. Office with C. H
Opera Block, Water street.
s tuned by the year, or single tun-
rs a specialty.
kw1mo

F. C. MYER.
ER & SON,
HOUSE AND SIGN
INTERS!
SPECIALTIES:
Graining, Gilding, Fresco
ing and Tinting.
orth Side of the City Park, over
et, Decatur, Illinois.
—d&wtf

TIFUL PORTRAITS
e or style, made from any kind o
ure. Fortunes to agents. Sent
(if any) and address (by letter)
n Copying Co., Auburn, N. Y.
2w

E. S. AUNGST & CO.

UNDERTAKERS

And Dealers in all kinds of

COFFINS,

Metallic Burial Cases and Caskets,

Southwest Corner Old Square,

DECATUR, ILLS.

Residence, No. 18 West William street.
June 4-d&wtf

CURE YOURSELF!

Dr Bohanman's "Vegetable Curative" is warranted to permanently cure all forms of Spermatorrhœa or Seminal Weakness, General Debility, Impotency, etc., and restores "Lost Power" and brings back the "Youthful Vigor of those who have destroyed it by sexual excesses or evil practices, in from two to seven weeks' time. This remedy, which has been used by Dr Bohanman in his private practice for over thirty years, was never known to fail in curing even the WORST CASES. It gives vitality and impart energy with wonderful effect to those middle aged men who feel a weakness beyond their years. Its invigorating properties are felt at once. Young men suffering from the consequences of that dreadfully destructive habit of Self-Abuse can use this medicine with the assurance of a speedy and PERMANENT cure. The patient gains strength and elasticity of spirits at once, as it acts directly on the parts affected as a soothing and healing tonic and anodyne to the relaxed seminal vessels and irritated ducts, imparting power and tone and restoring them to their natural state, the same as if the baneful habit had never been indulged in. The ingredients are simple productions of nature—barks, roots herbs, etc., and are a specific for the above diseases.

Price, $1.00 Dollars, sent with full directions, etc to any address. For sale only at Dr C. A. Bohanman's office No 621 North Fifth street, between Washington avenue and Gresham, St Louis, Mo. Established in 1857.

Dr Bohanman's Treatise on Special Diseases, which gives a clear delineation of the nature, symptoms, treatment and cure of SPERMATIC WEAKNESS, Etc., sent FREE, to any address upon receipt of one stamp.

MARRIAGE SECRETS. A Book of nearly 200 pages, numerous engravings, popular events which the married and those contemplating marriage should know. Book of Recipes. Sent secretly sealed for 25 cents (in money or postage stamps). Address Dr. C. A. BOHANNAN, 621 North Fifth Street, St. Louis, Mo.

Jan. 18, 1879-d&wly

No Risk—Electricity TRADE MARK. DR THOMAS' ECLECTRIC OIL

WORTH ITS WEIGHT IN GOLD

Pain cannot stay where it is used. It is the cheapest medicine ever made. Five drops cover a surface as large as the hand. One dose cures common Sore Throat. One bottle has cured Bronchitis. Fifty cents' worth has cured an Old Standing Cough. It positively cures Catarrh, Asthma and Croup. Fifty cents worth has cured Crick in the Back, and the same quantity Lame Back of eight years' standing. It cures Swelled Neck and all other Tumors, Rheumatism, Neuralgia, Contraction of the Muscles, Stiff Joints, Spinal Difficulties, and pain and soreness in any part, no matter where it may be, nor from what cause it may arise, it always does you good. Twenty-five cents' worth has cured bad cases of Chronic and Bloody Dysentery. One teaspoonful cures Colic in fifteen minutes. It will cure any case of Piles that is possible to cure. Six or eight applications are warranted to cure any case of Excoriated Nipples or Inflamed Breast. For Bruises, if applied often and bound up, there is never the slightest discoloration to the skin. It stops the pain of a burn as soon as applied, and is a positive cure for Chilblains, Frosted Feet, Boils, Warts, Corns and wounds of every description on man or beast. Price, 50 cents and $1.00. FOSTER, MILBURN & CO., Sole Prop'rs, Buffalo, N. Y.

For Sale at Wholesale and Retail by
DR. A. J. STONER,
Sept 13—dtf DECATUR, ILLINOIS.

TRUSTEES' SALE.

WHEREAS, Henry Auffenorde and Anna M. Auffenorde, of Shelby county, Illinois, did, on the fourth day of January, 1872, by deed of trust, convey to Jasper J. Peddecord and Lowber Burrows, trustees, the following described real estate situate in the county of Shelby, in the State of Illinois, to-wit: The west half of the southeast quarter of section No. twenty-two (22), also twenty (20) acres off the east side of the east half of the southwest quarter of said section No. twenty-two (22,) all in township No. ten (10) north and range six (6) east of the third principal meridian, containing one hundred (100) acres, according to government survey, to secure payment of one promissory note of said Henry Auffenorde, of even date therewith, for the sum of one thousand dollars, payable to the order of Asahel P. Griswold five years after the date thereof with interest at ten per cent, per annum from date, payable semi-annually on the first days of November and May in each year after the first payment; which deed of trust is recorded in the recorder's office of said Shelby county, in book eight (8) of mortgages, on page 481.

And whereas, also afterwards, on the fourth day of January, 1877, at the request of said Henry Auffenorde, said Asahel P. Griswold extended the time of payment of said note for the period of five years from said fourth day of January, 1877, in consideration whereof said Henry Auffenorde agreed to pay interest upon said note until the expiration of said five years at the rate of ten per cent. per annum, payable semi-annually, and executed and delivered to said Griswold ten coupon interest notes therefor, the first payable the first day of May, 1877, and semi-annually thereafter on the first day of November and May in each year:

And whereas, it is provided in said deed of trust, and also in said extension agreement, that if default be made in payment of said promissory note when due, or any installment of interest thereon as he same shall become due, or any of said interest coupons as the same become due, it shall be lawful for said trustees, on application of the legal holder of said note, to proceed and sell said premises at the place, on the terms, and after giving notice in said trust deed specified:

And whereas, default has been made in he payment of the interest coupon falling due May 1st, 1879, and the coupon due November 1st, 1879, and there will be due upon said principal and coupon notes the sum of $1,151 22 on the 17th day of February, 1880; and the legal holder of said notes has applied to the undersigned trustees to proceed and sell sa d premises in compliance with the terms of said deed of trust and said extension agreement:

Now therefore, notice is hereby given that the undersigned will, on

Tuesday, the 17th day of February, A. D. 1880,

at ten o'clock a. m. of said day, at the front door of the court house, in the city of Decatur, county of Macon and State of Illinois, sell at public auction, to the highest bidder, for cash, the above-described premises, and all right, title, interest and equity of redemption of said Henry Auffenorde and Anna M. Auffenorde, their heirs or assigns therein.

JASPER J. PEDDECORD, } Trustees.
LOWBER BURROWS, }
Jan. 17th, 1880—d20d

"CATARRH, THE CAUSE AND CURE."

A Pamphlet by DR. CLESSON PRATT, of 243 State St., Chicago. Dr. Pratt is the Author of the Ozone Treatment for Catarrh, and in this new Treatise is revealed the secret of his success in the treatment of a disease, to which he has given the study of a life time. Pamphlet sent on receipt of a three cent stamp.

Dec 12-dlmo

CATARRH

NEVER-FAILING RELIEF

AFFORDED BY

SANFORD'S RADICAL CURE.

IT is a fact that can be substantiated by the most respectable testimonials ever offered in favor of any proprietary medicine, that the RADICAL CURE FOR CATARRH does in every case afford instant and permanent relief. No matter of how long standing, or how severe the disease, the first dose gives such evidence of its value in the treatment of Catarrhal affections that confidence is at once felt in its ability to do all that is claimed for it. The testimony of physicians, druggists, and patients is unanimous on this point, and the accumulating evidence is in point of respectability superior to any ever before obtained in favor of a popular remedy. The proprietors, therefore, may justly feel proud of the position this remedy has attained, and believe it worthy of its reputation.

10 YEARS A SUFFERER.

From Hon. Theo. P. Bogert, Bristol, R.I.

Messrs WEEKS & POTTER: *Gentlemen,*—Feeling thoroughly convinced of the efficacy of SANFORD'S RADICAL CURE FOR CATARRH, I am induced to drop you a line to say that although I have been sceptical of all the nostrums advertised as "radical cures," I have never found anything that promises such relief and ultimate cure as that of SANFORD'S.

I have been afflicted with this dreadful disease for more than ten years, and not until recently could I be induced to persevere with any until I read the letter of Mr. HENRY WELLS, and can truthfully say that after using five or six bottles I am thoroughly convinced of its curative properties. Hoping that others similarly afflicted like myself will be induced to make the trial, I am, gentlemen, very truly, etc. THEO. P. BOGERT.

BRISTOL, R. I., July 24, 1877.

CATARRHAL AFFECTIONS,

Such as Sore, Weak, Inflamed, Red, and Watery Eyes; Ulceration and Inflammation of the Ear; Ringing Noises in the Head, Sore Throat; Elongation of the Uvula and Swelled Tonsils; Nervous Headache, Neuralgia, Dizziness, Clouded Memory, Loss of Nervous Force, Depression of Spirits,—Are all carefully and scientifically treated with this remedy according to directions which accompany each bottle, or will be mailed to any address on receipt of stamp.

Each package contains Dr Sanford's Improved Inhaling Tube, with full directions for use in all cases. Price $1.00. Sold by all Wholesale and Retail Druggists throughout the United States and Canadas. WEEKS & POTTER, General Agents and Wholesale Druggists, Boston, Mass.

COLLINS' VOLTAIC PLASTER

Affords the most grateful relief in Rheumatism, Weak Spine, Local Pains, Nervous Affections, Local Rheumatism, Tic Douloureux, Nervous Pain, Affections of the Kidneys, Fractured Ribs, Affections of the Chest, Colds and Coughs, Injuries of the Back, Strains and Bruises, Weak Back, Nervous Pain of the Bowels, Cramp in the Stomach and Limbs, Heart Affections, Enlarged Spleen, Bruises and Punctures, Rheumatism of the Wrists and Arms, Asthma, Gout, Local and Deep-seated Pains, Pain in the Chest, Stitch in the Back, Pain in the Hip, Varicose or Enlarged Veins, Crick in the Back and Neck, Pain and Weakness in Side and Back, Hoarseness, Sore Throat, Lumbago, Whooping Cough, Sharp Pains in the Breast, Heart Disease, Quinsy, Diabetes, and for Lameness in any part of the Body.

Price, 25 Cents.

Ask for COLLINS' VOLTAIC PLASTER.

Sold by all Wholesale and Retail Druggists throughout the United States and Canadas, and by WEEKS & POTTER, Proprietors, Boston, Mass.

Central Marble Works

YOUNG & PASOLD,

DEALERS IN

AMERICAN AND ITALIAN

MARBLE!

We also cut and finish all kinds of

Building Stone, Water Table,

WINDOW CAPS and SILLS, STEPS,

And all sizes of

FLAGGING & CURBING

For cemetery or other purposes.

WE EMPLOY NO AGENTS.

Jan. 23, 1880—d&wtf

MASTER'S SALE.

STATE OF ILLINOIS, } ss
Macon County,
Macon County Circuit Court.

Cunningham Smith vs Ellen J. Adkins et al.—No. 10,939.

PUBLIC NOTICE is hereby given, that in pursuance of a decretal order entered in the above entitled cause in said court at the December term, A. D. 1879, I, John A. Brown, Master in Chancery for said court, on

Saturday, the 21st day of February, A. D. 1880,

at the hour of two o'clock p. m. of said day, shall sell at public auction, to the highest bidder, for cash, at the west door of the court house, in Decatur, in said county, the following described real estate situate in the county of Macon and State of Illinois, to-wit: Commencing at the southwest corner of the southeast quarter of section thirty-three (33), in township No. sixteen (16) north, range three (3) east of the third principal meridian, thence east forty rods, thence north twenty rods, thence west forty rods, thence south twenty rods to the place of beginning, containing five acres, together with all and singular the tenements and hereditaments thereunto belonging. Said premises will be sold subject to redemption.

Decatur, Illinois, Jan. 19th, 1880.

JOHN A. BROWN,
Master in Chancery for Macon county, Illinois.
E. S. McDONALD, Solicitor for Complainant.
Jan. 23—d30d

TO THE PUBLIC.

I AM PREPARED TO PURCHASE, FOR citizens of Decatur,

Oats, Corn, Hay, Wood,

ETC., BY THE LOAD.

Orders left at my store will be filled as promptly as possible. Charges reasonable.

Nov. 24—dtf V. H. PARKE.

MIRANDA M. SARGENT, M. D.

Office and residence over Gehrmann's store. Street entrance between Gehrmann's and Stookey's, Merchant street, Decatur, Ill.

Sept 22, 1879-dtf

How Sam Houston Happened to go to Texas.

Fort Smith (Ark.) Elevator.

During Sam Houston's residence in the Cherokee nation, west of Arkansas, he lived with a daughter of old Captain John Rogers, an Indian about two and a half miles west of Fort Gibson. He was a merchant, but tried to conform to the ways and habits of the Indians, and in dress wore the hunting-shirt, buckskin leggins and breech-clout of the Indians. For the greater part of his stay here he was under the influence of liquor, when it could be had, and he was seldom without it. He seemed, after a residence of two years, to tire of the part he was acting, and during short periods of soberness became morose and sullen. He was evidently comparing in his mind his present mode of life with the past, or a worthless, drunken white Indian with the proud governor of Tennessee.

It was directly after one of his long drunken spells that some of the Texas Cherokees brought news of the war between Texas and Mexico. Houston, although not yet sober, walked out on the banks of the Grand river with John Henry, a merchant. Throwing himself down on the ground, he was silent for some time. At length, starting up quickly, he said: "Henry, let us go to Texas. I am tired of this country and this life. Go with me, and I will make a fortune for us both. You are a merchant! I a merchant! We are no more fit for merchants than h—l is for a powder house. I am going. In that new State I will make a man of myself again." He began at once making preparation for the, at that time, long journey. Casting at once aside his Indian attire, he came out dressed as a white man, and at once refusing the use of liquor offered him frequently, as if by the stroke of the Magician's wand he looked the man and the hero he very soon became after his arrival in Texas.

An Enormous Condor.

Temple's Travels in Peru.

In the course of the day I had an opportunity of shooting a condor: it was so satiated with its repast on the carcass of a dead horse as to suffer me to approach within pistol shot before it extended its wings to take flight, which was to me a signal to fire; and having loaded with an ample charge of pellets, my aim proved effectual and fatal. What a formidable monster did I behold in the ravine beneath me, screaming and flapping in the last struggles of life? It may be difficult to believe that the most gigantic animal that inhabits the earth or ocean be equalled by a tenant of the air; but astonishment will in a great measure subside when the dimensions of the bird are taken in consideration, and which incredible as they may appear, I now insert verbatim from a note taken down with my own hand:

"When the wings were spread they measured sixteen paces (forty feet) in extent, from point to point; the feathers are eight (twenty feet) in length, and the quill part to palms (eight inches) in circumference. It is said to have power sufficient to carry off a live rhinoceros."

Greatest Remedy Known.

Dr. King's new discovery for Consumption is certainly the greatest medical remedy ever placed within the reach of suffering humanity. Thousands of once hopeless sufferers, now loudly proclaim their praise for this wonderful discovery to which they owe their lives. Not only does it positively cure Consumption, but Coughs, Colds, Asthma, Bronchitis, Hay Fever, Hoarseness, and all affections of the Throat, Chest and Lungs yield at once to its wonderful curative powers as if by magic. We do not ask you to buy a large bottle until you know what you are getting. We therefore earnestly request that you call on your druggist Hubbard & Swearingen, and get a bottle free of cost, which will convince the most skeptical of its wonderful merits, and show you what a regular one dollar size bottle will do. For sale by Hubbard & Swearingen, Decatur, Ill. 4

YOUNG GENTLEMEN, call and see the assortment of fine shoes at Barber & Baker's before you buy.

Nov. 26—d&wtf

Mme. Demorest's Reliable Patterns; the instructive "What to Wear," 15 cts., and Portfolios, 15 cents, just received by LINN & SCRUGGS. [mar15d&wtf

D. B. Shotguns, genuine twist barrel, walnut stock, B. A. Swivel Locks, at $13; also common double guns for $7.50, at aug 27-dtf H. MUELLER & Co.'s.

GENTLEMEN, are you in need of a good suit of clothing? If so, you can save money by calling at Cheap Charley's Dec 13—d&wtf

FRENCH CALF Button Shoes, for ladies and misses, best quality, that fit, just received at Ferriss' Shoe Store.

Jan. 6-d&wtf

EVERYBODY look and satisfy themselves that they can get better bargains in boots and shoes at Barber & Baker's.

Nov. 26—d&wtf

SHIRTS MADE TO ORDER!

By producing goods of unequaled merit in wearing qualities, artistic appearance, and exactness of fit, and offering same at reasonable prices,

B. STINE,

THE "BOSS CLOTHIER,"

has increased this branch of his business through the SUPERIORITY of the

CELEBRATED

WILSON BROS.' SHIRTS,

OVER ALL OTHER KINDS AND MAKES,

THAT IT NOW EXCEEDS THE COMBINED SALES OF ALL OTHER SHIRTS KEPT BY OUR COMPETITORS IN THIS CITY.

Wilson Bros.' Ready-made Shirts Constantly Kept in Stock.

B. STINE,

Feb. 14, 1880—d&wtf "The BOSS CLOTHIER."

The City Railway, Chicago, works 4,760 horses. Read what Supt. SQUIRES has to say:

We use exclusively Whittier's Liniment. It will pay all owners of horses to call or write.
M. W. SQUIRES, Supt. C. C. R. Co.

The Express Company work 370 horses. Read what Supt. KNIGHT has to say:

I have been using Liniment on the horses of the American and U. S. Express Co.'s stables for 24 years. I never met any that had one-tenth the merit of Whittier's Liniment. Our stables are open; call and see for yourselves.
H. KNIGHT, Supt. U. S. Ex. Co.

Read what Graves & Lomis, the largest breeders of horses in the State of Illinois, have to say:

For thirty years we have been using all kinds of liniment manufactured for horses, and, of all the liniments, Whittier's stands at the head of the list for Scratches, Greased Heel, Sprains, Galled Spots, and Sores of any kind. It will give all horsemen satisfaction.
GRAVES & LOMIS.

Scratches, Greased Heel, Thrush, Galled Spots from any cause, heal up in from two to three applications, and you can work the horse every day, and you can cure him at the same time. It will take out all inflammation in a few moments.

There is no remedy on earth that equals Whittier's Liniment for

RHEUMATISM.

It will have the same effect upon the human. Piles, Scrofula, Scald Head, Catarrh Pimples or Blotches on Face or Body, Old Sores or Fresh Cuts.

PRICE 50 CENTS AND $1.00 A BOTTLE.

DR. S. WHITTIER,

204 East Washington St., Chicago, Ill.

Nov. 13—ds&weow1yr

Wanted to Trade.

160 acres of Kansas land (40 of it improved) for Decatur property or land in Macon county. Will pay difference. For particulars inquire at REPUBLICAN office. Jan22-d&wtf

SHELLABARGER'S patent process flour saves one-half the labor in baking, and will make more bread to the pound than any other flour ever sold here.

Dec. 18-d&wtf

CHEW Zig-zag tobacco, clear Kentucky white filler dtf

WE are *still receiving* new goods, don't think our assortment is broken. We open to-day new invoices of several different lines. CURTIS & EWING.

Shellabarger's Patent Process Flour retains all the nourishment contained in the wheat. None of its virtues are wasted. Try it. [Dec. 18-d&wtf

DIARIES for 1880.—Large variety, embracing all grades from cheap to very fine, at J. M. Stookey & Co.'s.

Dec. 10—d&wtf

'Cheap Charley'

ONE PRICE ONLY!

NO MISREPRESENTATION!

—THE—

CLEARING SALE

—OF—

Winter Goods

HAS NOW BEGUN,

and will last until the arrival of our NEW and LARGE SPRING STOCK, now in course of being manufactured at our enlarged factory, 38 and 40 Madison Street, Chicago.

Not wealth, nor birth, nor rank nor state,
But GET RIGHT UP AND GIT that makes men great.

KAUFMANN & BACHRACH

Manufacturers of

MEN'S AND BOYS'

Clothing!

Dealers in

Goods for Men's Wear.

Cor. East Main & Water Sts.,

DECATUR.

Factory—Chicago, Illinois.

Jan. 13—d&wtf

DR THOMAS' ECLECTRIC OIL

TRADE MARK

WORTH ITS WEIGHT IN GOLD

NO RISK. THOMAS' ECLECTRIC OIL! WORTH TEN TIMES ITS WEIGHT IN GOLD. DO YOU KNOW ANYTHING OF IT? IF NOT, IT IS TIME YOU DID.—Pain cannot stay where it is used. It is the Cheapest Medicine ever used. One dose cures common *Sore Throat*. One bottle has cured *Bronchitis*. Fifty cents' worth has cured an *Old Standing Cough*. One or two bottles cure bad cases of *Piles and Kidney Troubles*. Six to eight applications cure any *case of Excoriated Nipples on Inflamed Breasts*. One bottle has cured *Lame Back* of eight years standing. Daniel Plank, of Brookfield, Tioga County, Pa., says: "I went thirty miles for a bottle of your Oil, which effected a Wonderful Cure of a Crooked Limb, by six applications." Another who has had Asthma for six years, says: "I have half of a 50 cent bottle left, and $100 would not buy it if I could get no more."

Rufus Robinson, of Nunda, N. Y., writes: "One small bottle of your Eclectric Oil restored the voice where the person had not spoken above a whisper in five years." Rev. J. Mallory, of Wyoming, N. Y., writes: "Your Eclectric Oil cured me of Bronchitis in one week." Dealers all over the country say: "We have never sold a medicine that has given such complete satisfaction as this."

It is composed of *Six of the Best Oils that are known*. Is as good for internal as for external use, and is believed to be immeasurably superior to anything ever made. Will save you much suffering and many dollars of expense. Is sold by one or more dealers in every place. Price, 50 cents and $1.

Prepared only by FOSTER, MILBURN & Co., Buffalo, N. Y.
NOTE *Eclectric*—Selected and Electrized.
Sold at wholesale and retail by DR. A. J. STONER, Decatur, Ill. [Jan22-w8mo

ASSIGNEE'S NOTICE.

Estate of DENNIS & REA, debtors.

THE undersigned hereby gives notice that William A. Dennis, surviving partner of the firm of Dennis & Rea, of the city of Decatur, in the county of Macon and State of Illinois, did on the 20th day of January, A. D. 1880, assign and transfer to the undersigned, as assignee, all of the property of said firm for the benefit of the creditors of said firm, according to the provisions of an act of the General Assembly of the State of Illinois concerning assignments. All persons having claims against the said firm of Dennis & Rea, are hereby notified to present such claims under oath or affirmation to me, at the former place of business of said firm on the south side of the New Square, in the city of Decatur, Illinois, within three months from the date hereof, as the law directs.

Decatur, Illinois, Jan. 21, 1880.
Jan. 21—d6w JOHN H. MAUZY, Assignee.

ASSIGNEE'S NOTICE.

In the District Court of the United States for the Southern District of Illinois—ss. At Decatur, in the county of Macon, State of Illinois, the 21st day of December A. D. 1879.

THE undersigned hereby gives notice of his appointment as assignee of Martin L. Ryan, of Niantic, in the county of Macon, State of Illinois, within said district, who has been adjudged a bankrupt upon his own petition by the district court of said district.

HARRY H. REA, Assignee, &c.

Dec. 22—d3w

$66 a week in your own town. Terms and $5 outfit free. Address H. HALLETT & Co., Portland, Maine. Nov11-d&wly*

NEW YORK, NEW ENGLAND AND WESTERN

INVESTMENT COMPA'Y

21 and 23 Pine St., New York, 19 Congress St., Boston, Union Building, Chicago.

CAPITAL STOCK, $200,000.

Will purchase or negotiate County, Town, City and School Bonds; also Railroad and other Corporate Bonds.

Will act as agent for Funding the outstanding Bonds of Counties, Towns and Cities, whether in cases of Municipalities in good credit, desiring to fund into Bonds bearing a lower rate of interest, or where they are in default and litigation, and wish to procure compromises and settlements.

Investment Securities bought and sold on commission.

JOHN C. SHORT, President, } New York.
GEO. W. DEBEVOISE, Vice Prest., }
L. L. HIMBARD, Asst. Vice Prest., Boston.
WM. P. WATSON, Sec'y and Treas., Chicago.

Jan. 31—dlmo

SUMMIT STOVE PIPE SHELF AND UTENSIL STAND.

AGENTS WANTED

[illegible] Nov 11-dawly

$5 to $20 per day at home. Samples worth $5 free. Address STINSON & Co., Portland, Maine. Nov11d&wly*

The Daily Republican.

B. K. HAMSHER, J. R. MOSSER.

HAMSHER & MOSSER PUBLISHERS.

DECATUR, ILLINOIS.

ENTERED at the Post Office at Decatur, Illinois, as second class mail matter.

SATURDAY EVENING, FEB. 14, 1880.

THE editor of the *Review* is much disgusted with what he calls the lack of backbone upon the part of the Republican party in this locality. Fret not thy precious gizzard, friend Samuel; there will be backbone enough in the party next fall to enable it to sit down on thy legislative aspirations, and flatten them out worse than ever.

WE are sorry to see the *State Journal* making favorable mention of Herman Raster, of Chicago, as a suitable person to receive the republican nomination for Lieut. Governor. The *Journal* says his nomination "would give strength to the ticket." We most decidedly dissent from that view. We think it would prove an element of weakness, and for this reason: there are thousands and thousands of republican voters in this state whose temperance principles are so dear to them that the sacrifice would be too great to support such a nominee. No, Mr. *Journal*, that business is too risky.—*Saturday Herald.*

While we do not advocate the nomination of Mr. Raster for lieutenant governor, we can hardly understand why the editors of the *Herald* should feel sorry over the prospect of his nomination by the republican state convention, any more than we can see why the Democratic papers of this congressional district should make such a fuss over the prospective renomination of Mr. Canaan. The last time Mr. Addis figured in the newspaper business it was as one of the editors and publishers of a Democratic journal, while Col. Rowell's latest venture in the field of politics was his candidacy for the legislature in Winnebago county, in the fall of 1878, in opposition to the regular republican nominees, only a short time previous to which venture he had been an unsuccessful candidate before the greenback state convention for state treasurer. This being the late political status of the *Herald* men we are at a loss to see what difference it should make to them who the Republican candidates may be.

THERE are many very well-meaning and very ardent republicans all over the country who desire the nomination of Hon. E. B. Washburne to the presidency. The *Journal* appreciates the honorable motives of those who indulge this desire, but it knows so well the personal feelings of Mr. Washburne in this matter, that it here and now states, authoritatively, that his sincere wish is that General Grant may be nominated for the presidency. Furthermore, he desires it to be understood that he is not and cannot be induced to be a candidate for that nomination so long as there is the least probability of General Grant being a candidate. The fact is, Mr. Washburne wants General Grant nominated, and believes that it is the overwhelming wish of the American people that he should be nominated and elected. His personal and political relations with General Grant and General Grant's friends are too intimate and sincere to allow even the thought of his (Mr. Washburne) being a candidate for the presidential nomination under existing circumstances.—*Chicago Journal.*

The above, if it means anything, means probably that Mr. Washburne will be a candidate when there is no longer a "probability of Gen. Grant being a candidate." This is all that Mr. Washburne's friends have ever claimed, and the fact that they so persistently claim that their favorite will under no circumstances be a candidate for the governorship of Illinois gives ground for the supposition that they are holding him back for higher honors, with the hope that a time may come when there will be no longer "a probability of Gen. Grant being a candidate." This seems to be the most reasonable solution of the Grant-Washburne enigma.

The Portland, Maine, *Times* relates the following: "Just previous to the late unpleasantness, a little miss in this city lost her pet canary and her father had it stuffed and mounted. The little girl was pleased with the operation, as she said it saved the trouble of feeding etc. Her father is an ardent Republican, and when the 'troop of armed men' was announced at Augusta his mind was in a state of great excitement. One of the neighbors told the daughter that her father might go to Augusta and get killed. 'Well, I dont care if he does,' said the little miss, proudly; 'I can have him stuffed just the same as my canary.

Progress at Jerusalem.

From an English Journal.

The fact that a steam engine is being erected in a flour mill in Jerusalem is a startling announcement, but it is an evidence of the progress of civilization. The "infidels" who have thus introduced modern inventions to the "Holy" city are a firm of Wurtemburg colonists, who, with the characteristic enterprise of the Teutonic race, are doing all the Oriental Powers will let them to make the historic and Old World city march with the times.

GET your wood, groceries, queensware, and glassware at Pratt's. (-d67

The Quiet Way the Best.

Boston Transcript.

The best administrative officers are those who make their authority felt with as few words as possible, and never display it unnecessarily. Men who are competent to command—"born leaders" as they are called—have no occasion to exact obedience from subordinates, for no one ever thinks of disobeying them; while those who do not possess the faculty only display their weakness in their efforts to appear important and impressive.

The story is told of a man who had a large number of pigs in a pen near his house, and made it his practice to go out every evening and "stir them up" with a club, to the great annoyance of the pigs and the disturbance of the neighbors. One of these remonstrated with him one morning, asking why he treated his pigs in such a cruel manner. "Because," he answered, "I want them to know I am boss." There are too many men in every community whose idea of executive ability is exactly on a par with this. They bluster and splurge and "stir things up" generally, convinced that such foolish parade of authority will convince those unfortunate enough to be under them that they are "boss," whereas, the fact is that it serves to convince all concerned that they are fools. And the time comes at length when those who are over them find it out, and they are stopped. The quiet way is the best, after all.

Major-General Schurz, U. S. A.

St. Louis Globe-Democrat.

Major General Schurz, U. S. A., continues his fearless criticisms of Grant's military record. At the close of yesterday's article in the Westliche *Post*, there was not enough left of the little man from Galena to make a good second lieutenant. The truth is that there was no real military genius displayed in the last war on the part of the federals except at the battle of Chancellorsville, where Generals Schurz, Schimmelfennig and Sigel were in command. Schurz killed a great many rebels there, but he killed them after the manner related by a noted Mexican scout named Bill Crowder. Bill was six feet three, and was one of many sitting round a campfire and telling how each had killed his man. "You killed your man, didn't you Bill?" "Oh! you bet I did." "Did you shoot him?" "No." "Run him down?" "Well, no not exactly that, either; but he died a tryin' to run me down."

Blaine the Grant Men's Second Choice.

From the Pittsburgh Commercial Gazette (Grant Republican).

It must be gratifying to every sincere friend of Senator Blaine to know that Senator Cameron fully understands that he (Blaine) had nothing whatever to do with the assault so unexpectedly made upon him. The motives which prompted it were too plain to be mistaken. Leaving personal matters out of view, the outcome of the convention is that Pennsylvania is for Grant first, and Blaine for second choice. In case Grant cannot read his title clear, Blaine will take his place and receive the hearty support of the delegation. This is just as we would have it.

MR. NEIL J. BROWN, of Ottawa, Ill., is reported to have completed the task of writing upon one side of a postal card, without the aid of a glass of any kind, 7,371 words, comprising the sixth and seventh chapters of Matthew, the first, second, third, fourteenth, fifteenth, sixteenth and seventeenth chapters of John, and also the 103d, 108th, 110th and 117th Psalms, verbatim et literatim. This seems inconceivable, but it is vouched for by responsible parties.

SENATOR BLAIR, of New Hampshire, in a recent interview with a New York *Herald* representative, stated that, to his positive knowledge, the Conkling-Sprague scandal of last Summer was an outrageous exaggeration—the work of the political enemies of Senator Conkling. He said:

"I was in Rhode Island at the time of the origin of the reports, and I knew the actual facts then and have had occasion to know something of them since. Be assured, sir, I know what I am talking about. The reports that were sent adrift on the sea of newspaper literature last Summer, were the most outrageously slanderous and wicked that were ever heaped upon the head of any American citizen, and they were stimulated by the vilest motives. I repeat it. No, they will not hurt Senator Conkling in New Hampshire; on the contrary, the exposure of their animus will positively strengthen him, just as Senator Blaine was strengthened by the breaking down of the slanders that were trumped up against him in 1876.

From a Prominent Drug House.

H. H. WARNER & Co., Rochester, N. Y.—*Dear Sir:* It is now only three months since we received your first shipment of Safe Remedies. We have sold drugs in this place for twenty years, and we have never sold a proprietary medicine that gives such universal satisfaction as yours, especially your Safe Kidney and Liver Cure, and Safe Diabetes Cure.

We could mention many who have received great benefit in cases of kidney difficulties, Asthma, Rheumatism, Diabetes, Bright's Disease, etc.

Respectfully yours, SISSON & FOX,
4-d&w2w Alexandria Bay, N. Y.
Sold by W. C. Armstrong, druggist.

Notice to Taxpayers.

Your taxes for the year 1879 are now due and payable at the office of the collector. Call and get your receipts. Office over the furniture store of P. B. Provost & Son, north of the council rooms.

W. W. FOSTER, Collector.
Jan. 12—d2m

Juvenile Congressmen.

Washington Correspondence.

The present house contains an unusually large number of youngsters. The palm in this direction is carried off by Richard G. Frost of St. Louis, who only completed his 28th year last month, and who first ran for congress in 1876, failing of an election then, when he was under 25. Taylor of the first Tennessee district, the young lawyer who has the reputation of having fiddled his way into the house, carrying a republican district by sheer force of his popularity among the mountaineers of East Tennessee, will not be 30 until next July, and Acklen of Louisiana is only a couple of months his senior, while Speer of Georgia is but little over 32. Frost is a very boyish-looking fellow in the light business suit which he usually wears, and it would not be at all strange if he is sometimes mistaken for one of the pages by a colleague, as he not infrequently is by spectators. Speer looks so young that nobody who should see him outside his seat would suppose he was a member of congress.

What a Presidential Election Involves.

Scribner's Monthly.

The democrats seek the enjoyment of an amount of patronage, and the handling of an amount of money (the expenditure of $400,000 per annum and the distribution of nearly 80,000 offices) which in other constitutional countries nothing but a revolution could give, and the republicans hold on to an amount of patronage and the handling of an amount of money, which in other constitutional countries nothing but a revolution could take away. No state in our time, with the population and revenues of the United States, would dare to throw all the administrative offices of the government into the arena to be struggled for at every election, for no political machinery as yet invented, besides our own, is considered able to bear such a strain.

Iowa.

From the New York Tribune.

In the convention at Cincinnati in 1876, Mr. Blaine received the 22 votes of Iowa on every ballot, and he is likely to have the same support at Chicago. Hon. James F. Wilson says the delegation will not be instructed for anybody this year, but that the people of Iowa lean strongly toward Blaine. At the same time, they have a stronger leaning toward the republican party, and their delegates will go to Chicago prepared to take that action which will be for the highest interest of the country and the party. He thinks a republican victory would be certain with either Blaine or Grant.

THE late Lord Brougham once said that "the publicity with which every department of the American government is administered makes peculation impossible. It is an offense which in such a country can have no existence." The principle here enunciated is correct, and if peculation does exist to any extent at all in any branch or department of the government it is just in proportion as its operations are concealed from public view. Complete publicity of all public affairs should be the rule, save in exceptional cases, where the public welfare obviously might suffer by publicity. Light and air are as necessary to the health of the body politic as to that of the physical body. For this reason we should like to see a law passed requiring quarterly, or perhaps even monthly, statements of the receipts and expenditures of every department and branch of the government. If this were required there would be no spending of contingent funds for improper purposes, no exceeding of appropriations, no creating of delinquencies, no junketing of special committees, no extravagances of any kind. Some way should be found to put a stop to all these things, and we believe there is no better way than to require the regular and frequent publication of detailed expense accounts of every branch of the government.—*Indianapolis Journal.*

Too Many by a Large Majority.

Our stock of misses' and children's hosiery is without exaggeration immense.—We have scores of boxes and hundreds of dozens unbroken. To be brief, we have stock enough in this department to supply the whole county, and we are offering them at and below cost. The lot comprises about 700 dozens and are all new and fresh goods, desirable patterns, and at prices that will never be named again for a similar class of goods. We are anxious to dispose of as many as possible before putting in our spring stock, hence the sacrifice in prices.

14-d&w1w CHEAP STORE.

HAVANA, Feb. 13.—General Grant and party sailed this afternoon for Vera Cruz, on the steamer City of Alexandria. The same authorities who received the general on his arrival accompanied him to the steamer. The party spent one day on the plantation of Lanus, and left there last night, starting from LaUnion station at 10 o'clock, in a special train. Half an hour later the engine struck a cow and the train went off the track, luckily without serious consequences. The fireman was injured. The train was running on an embankment ten feet high at the time of the accident. The passengers had to wait until 3 o'clock for another train, and arrived in Havana at 6 o'clock this morning.

VANDALIA, Ill., Feb. 13.—The heaviest snow that has visited this locality this season fell to-day. It began snowing about 8 o'clock this morning, and continued until 5 p. m., falling to a depth of about eight inches on a level. The ground is soft, and in a poor condition for retaining it.

TELEGRAPHIC

SNOW.

The County South of us Covered.

THE WASHBURNE BOOM.

WASHINGTON ITEMS.

CENTRALIA, Ill., Feb. 13.—A snowstorm has prevailed here since early this morning, with a strong northwest wind. The snow is about five inches deep. It is reported raining further south.

WASHINGTON, Feb. 13.—It is ascertained authoritatively that Senator Gordon does not intend to take any notice of Alex. H. Stephens' letter giving his version of the controversy between them. There is no probability of reconciliation, and as a proof that Stephens is not sincere in his professions for an amicable adjustment of their differences, is cited the fact that when he gave out the copies of correspondence for publication, he called the attention of newspaper men to the misspelling of two words in Senator Gordon's letter, and requested that attention be directed to it in commenting upon the affair.

Representative Orth is anxious that the house election committee shall dispose of his case this session, and not put it off until next winter. He says he would want nothing better than to have the house remand the case back to the people of his district, and that he would be returned by a handsome majority over any man the democrats might nominate.

Senator Wallace's friends say that Speaker Randall is secretly at work trying to fix up some congressional districts in Pennsylvania in the interest of Tilden. Wallace believes that a majority of the delegates to the democratic convention will favor Hancock's nomination.

NEW YORK, Feb. 13.—Beecher's boom for Grant at the Lincoln birthday celebration last evening, is the best thus far in this section. The friends of the secretary of the treasury do not see that there was any need for Mr. Beecher saying that "Mr. Sherman is one of those who will adorn private life eminently." This is the way Beecher spoke of Grant: "If I had the whole vote to give myself, I should most certainly elect General Grant. I think Gen. Grant is perhaps the most remarkable man that our age has produced in America. A man that is very little understood, he never cackles and they think he never lays an egg. A man who never says anything which he envraps in vapor or rainbow hue; who never allows fancy to interfere with fact; a man who says what he says, and says it directly, and nothing else, and neither turns for pride, nor for love of praise, nor for interest, to the right or left. He is a four-square, simple minded, honest man, that means business every time and nothing else, and such a man is the appropriate chief officer of a great practical nation like our own."

AUGUSTA, Me., Feb. 13.—John Benson, jr., the fusion deputy secretary of state, and a member of Gov. Smith's staff, was arraigned before Judge True yesterday, charged with the larceny of the manuscript tabulation of the legislative returns from E. C. Moody, on January 29, 1880. The complaint also contained a count for inciting unknown persons to commit said crime. Several witnesses had testified for the government, when the counsel for the defendant claimed that no proof had been presented as to his guilt and asked the defendant's discharge, stating that he should offer no evidence in defense. The Judge, however, ordered the defendant to give bail in $500 to appear at the April term of the supreme court.

CHICAGO, Feb. 13.—The Chicago *Inter-Ocean* has the following double-leaded editorial: "The persistent efforts of certain journals hostile to Gen. Grant in trying to make the people believe that the Hon. E. B. Washburne is a candidate for the presidency has become annoying to the gentleman, and he authorizes the *Inter Ocean* to announce that he is not, and under no circumstances will he be, such a candidate. He is for Gen. Grant first, last and all the time. He further says that the friend who wrote this paper the other day that he was a candidate for Governor of Illinois, was more zealous than wise."

MATTOON, Ill., Feb. 13.—This section was visited by a severe snow storm to-day, lasting from 9 a. m. until 3 p. m. It was a regular old northeaster. Six or eight inches fell on the mud surface. The storm raged from Centralia and Tolono one hundred miles north and south.

SANDOVAL, Ill., Feb. 13.—A heavy snow storm visited this vicinity this morning. The snow commenced falling at 6 o'clock, snowing steadily throughout the day. Between eight and nine inches of snow have fallen, and still snowing. Farmers are rejoicing over the good fortune of having taken advantage of the splendid weather of the past month and gathered their corn. Nearly all the corn in this neighborhood has been gathered and cribbed. Wheat is looking splendid, and there is every indication of a larger yield this year than of any previous years. Business is on a stand still in consequence of the storm.

SAN FRANCISCO, Feb. 13.—Workingmen met to-day and visited the offices of some minor manufacturing corporations, and were promised replies to-morrow. President Stanford, of the Central Pacific railroad, to day addressed a letter to the committee, stating in substance that there were only seven Chinamen in the employ of the company in the city; that the company was retaining on duty many white men whose services were not really required because they did not wish to discharge old employes; that the company would respect the laws as construed by the courts, and in the management of its business would be governed, under the laws, entirely by a consideration of what it deems the wisest policy.

The assembly to-day passed a bill to empower the clause of the constitution at issue by a vote of 73 to 27, and the governor promptly signed it. A dispatch announcing the governor's action was read at the Sand Lot during a meeting, and was greeted with prolonged cheers for the bill and for the governor. The workingmen will again parade to-morrow. Many members of the legislature voted for the bill merely for the purpose of bringing about some settlement of the matter, as it will doubtless come before the courts at an early day.

WYSON, Bradford Co., Pa.

Messrs. MORGAN & ALLEN, 59, John st., New York City:

Dear Sirs:—I find the "Constitution Water" an excellent remedy for the diseases for which it is recommended. Have used considerable of it in my practice entirely with success. I have on hand a case of enlarged prostate gland, with irritability of the neck of the bladder, which I cannot relieve with anything as well as Constitution Water. You will please send me one half dozen bottles by express, C. O. D., as soon as possible, as the druggists at Towanda have none at present.—I expect you to make the usual discount which you make to physicians and druggists. Direct to OLIVER D. STYLES, M. D.

Ask your druggist for it.

11-d&w1w

For Sale.

A second-hand piano—will be sold cheap, inquire of, I. SHELLABARGER.
Feb1-d&wtf

Redemption Notices.

To G. M. Bruce, or parties interested:

You are hereby notified that at a sale of lands and town lots for state, county and special taxes, made in pursuance of law, in the county of Macon and state of Illinois, on the 6th day of July, A. D. 1878, for the taxes for the year 1877, I purchased the following described tract, to-wit: Lot 10, block 9, Western Addition to the city of Decatur, taxed in the name of G. M. Bruce, and that the time of the redemption thereof from said sale will expire on the 6th day of July, A. D. 1880.

JOHN N. BILLS

To Bond & Smith, or parties interested:

You are hereby notified that at a sale of lands and town lots for state, county and special taxes, made in pursuance of law, in the county of Macon and state of Illinois, on the 6th day of July, A. D. 1878, for the taxes for the year 1877, I purchased the following described tract, to-wit: Lot 5, block 3, town of Oreana, taxed in the name of Bond & Smith, and that the time of the redemption thereof from said sale will expire on the 6th day of July, A. D. 1880.

JOHN N. BILLS.

To J. B. Evans, or parties interested:

You are hereby notified that at a sale of lands and town lots for state, county and special taxes, made in pursuance of law, in the county of Macon and state of Illinois, on the 6th day of July, A. D. 1878, for the taxes for the year 1877, I purchased the following described tract, to-wit: The west half of the southeast quarter of section 6, township 18 north, range 1 east of the 3rd P. M., taxed in the name of J. B. Evans, and that the time of the redemption thereof from said sale will expire on the 6th day of July, A. D. 1880.

JOHN N. BILLS.

To Charles Fisher, or parties interested:

You are hereby notified that at a sale of lands and town lots for state, county and special taxes, made in pursuance of law, in the county of Macon and state of Illinois, on the 6th day of July, A. D. 1878, for the taxes for the year 1877, I purchased the following described tract, to-wit: Lot 4, east half southeast quarter section 31, township 16 north, range 1 east of the 3rd P. M., taxed in the name of Charles Fisher, and that the time of the redemption thereof from said sale will expire on the 6th day of July, A. D. 1880.

JOHN N. BILLS.

To Charles A. Hendricks, or parties interested:

You are hereby notified that at a sale of lands and town lots for state, county and special taxes, made in pursuance of law, in the county of Macon and state of Illinois, on the 6th day of July, A. D. 1878, for the taxes for the year 1877, I purchased the following described tract, to-wit: Lot 11, block 1, Miller & Packard's Addition to the city of Decatur, taxed in the name of Charles A. Hendricks, and that the time of the redemption thereof from said sale will expire on the 6th day of July, A. D. 1880.

JOHN N. BILLS.

To Mary Kinsey, or parties interested:

You are hereby notified that at a sale of lands and town lots for state, county and special taxes, made in pursuance of law, in the county of Macon and state of Illinois, on the 6th day of July, A. D. 1878, for the taxes for the year 1877, I purchased the following described tract, to-wit: Lot 8, northeast quarter of section 27, township 16 north, range 2 east of the 3rd P. M., taxed in the name of Mary Kinsey, and that the time of the redemption thereof from said sale will expire on the 6th day of July, A. D. 1880.

JOHN N. BILLS.

To John Mason, or parties interested:

You are hereby notified that at a sale of lands and town lots for state, county and special taxes, made in pursuance of law, in the county of Macon and state of Illinois, on the 6th day of July, A. D. 1878, for the taxes for the year 1877, I purchased the following described tract, to-wit: The northeast quarter of the southeast quarter of section 27, township 16 north, range 1 east of the third P. M., taxed in the name of John Mason, and that the time of the redemption thereof from said sale will expire on the 6th day of July, A. D. 1880.

JOHN N. BILLS.

To O. F. Parker, or parties interested:

You are hereby notified that at a sale of lands and town lots for state, county and special taxes, made in pursuance of law, in the county of Macon and State of Illinois, on the 6th day of July, A. D. 1878, for the taxes for the year 1877, I purchased the following described tract, to-wit: The northeast quarter of the northeast quarter of section 15, township 16 north, range 3 east of the 3rd P. M., taxed in the name of O. F. Parker, and that the time of the redemption thereof from said sale will expire on the 6th day July, A. D. 1880.

JOHN N. BILLS.

To A. L. Roberts, or parties interested:

You are hereby notified that at a sale of lands and town lots for state, county and special taxes, made in pursuance of law, in the county of Macon and state of Illinois, on the 6th day of July, A. D. 1878, for the taxes for the year 1877 I purchased the following described tract, to-wit: Lot 13, block 3, Rolling Mill 1st addition to the city of Decatur, taxed in the name of A. L. Roberts, and that the time of the redemption thereof from said sale will expire on the 6th day of July, A. D. 1880.

Feb. 14—d3w JOHN N. BILLS.

DIVORCE NOTICE.

STATE OF ILLINOIS, } ss
Macon County,

In the Circuit Court to the May Term, 1880.

HARRY P. MILLER vs. LUELLA MILLER, Divorce

TO LUELLA MILLER—TAKE NOTICE: The above entitled cause is now pending wherein you are defendant and Harry P. Miller is complainant; that the summons is returnable May 10th, 1880, to a term of the circuit court, to be held at the court house, in the city of Decatur, in said county and state, and that a bill for divorce has been filed in said cause. Now unless you appear, defend and answer said bill, the same will be taken for confessed.

E. McCLELLAN,
Clerk of Circuit Court

E. S. McDONALD, Solicitor.
Feb. 14—4w*

F. L. HAYS & CO.

Have about 100 CLOAKS and DOLMANS, that are marked down to LOWER PRICES THAN EVER BEFORE HEARD OF.

Fifty pairs BLANKETS, to be disposed of in the same manner.

Are receiving full stocks of BLEACHED and BROWN MUSLINS; NEW PRINTS, both light and dark--very handsome

Two cases DRESS GOODS, in new and desirable shades of coloring, that are elegant for the prices; YOU NEVER SAW BETTER.

500 pieces EMBROIDERY, that are the cream, from 5 cts. to 50 cts.

NOVELTIES COMING IN EVERY DAY.

F. L. HAYS & CO.

January 29—d&wtf.

City Book Store

BARGAINS IN

MISCELLANEOUS BOOKS!

COMPLETE STOCK OF

BLANK BOOKS AND OFFICE STATIONERY

A Splendid Assortment of

Pictures and Picture Frames

J. M. STOOKEY & CO.

12 MERCHANT ST.

Jan. 2, 1880—d&x2mos

FERRISS---FERRISS

Decatur One-Price Shoe Store.

Goods Marked in Plain Figures.

ALL accounts agree that there has been an unusual demand for cheaply made or shoddy boots or shoes. It is a very short-sighted policy to buy or sell such stuff. In using these goods you pay out twice as much money in a year for your boots and shoes, and you never have a pair that fits, because manufacturers of the cheap grades give no attention to the fit of their work. We trust that people who buy shoddy work will turn over a new leaf in this matter and practice true economy, by making quality the first consideration of their purchase of boots and shoes. At the popular Boot and Shoe House of L. L. Ferriss you can get prime, solid and serviceable Boots and Shoes for as little money as you can buy cheaper grades elsewhere. His goods are made from the choicest materials, over improved styles of Lasts, graded in sizes and widths to fit the human foot properly—and no shoddy nor deception there. Mr. Ferriss does a one-price cash business, and can afford to sell very low. You can find the largest assortment in the city of strictly good goods at Ferriss' New Shoe Store, 13 East Main street, being just across the street from his old store and on the east of Millikin's Bank.

LARGE INVOICES NEW GOODS ARRIVING DAILY

L. L. FERRISS.

June 26th, 1879—d&wtf

ENGLISH AND AMERICAN

QUEENSWARE!

AMERICAN CHINA,

FINE GLASSWARE,

Lamps and Lamp Fixtures,

Table & Pocket Cutlery,

Cooking Stoves and Ranges,

Gasoline or Vapor Stoves

Best White Coal Oil,

A Great Variety of Bird Cages,

Baby Carriages,

Garden Vases,

Flower Pots,

And Hundreds of Useful Articles needed by Every Housekeeper, all at the

LOWEST LIVING PRICES

—AT—

LIDDLE'S

Mammoth Stores,

COURT HOUSE BLOCK.

Feb. 5—d&wtf

CHILDREN'S games and blocks, in all most endless variety, at J. M. Stookey & Co.'s. 17-d&wtf

THE READY FAMILY SOAP MAKER:

LEWIS' LYE

98 PER CENT. PURE.
(Patented.)

FINELY POWDERED.
HIGHLY PERFUMED.

The strongest and purest Lye made. Will make 1 pound of the best Perfumed Hard Soap in 20 minutes without boiling.

The best water-softener made.

The best disinfectant.

The following are some of the advantages obtained by using Lewis' 98 Per Cent. Powdered Lye.

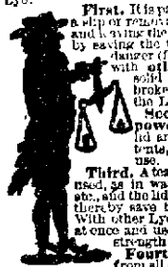

First. It is packed in an iron can with a slip or removable lid, easily taken off and leaving the contents exposed, thereby saving the trouble, annoyance, and danger (from flying particles) attending with other Lyes, which, being sold in the cans, must be broken with a hammer to get the Lye out.

Second. It being a fine powder, you can remove the lid and pour out all the contents, being always ready for use.

Third. A teaspoonful or more can be used, as in water-softening, scrubbing, etc., and the lid returned to the can, and thereby save the balance of contents. With other Lyes all must be dissolved at once and used in a short time, or the strength is gone.

Fourth. Absolute purity. Free from all adulterations.

Fifth. The best Soap can be made in from ten to twenty minutes with this Lye.

Sixth. No failure is possible in making Soap with this Lye when the simple directions given are followed.

Seventh. One can of this Powdered Lye equal to twenty pounds of Sal Soda or Washing Soda.

Eighth. One can of this Lye will saponify one pound more of grease than any other Concentrated Lye, Ball Potash, or Saponifier.

Ninth. This Lye is 2½ per cent. stronger than any other Lye or Potash.

Tenth. One to two teaspoonfuls will soften a pail of the hardest water.

Eleventh. One teaspoonful will thoroughly cleanse Sinks, Drains, or Closets.

Invaluable for killing Roaches, Mice, Rats, etc. The best article for washing Trees.

MANUFACTURED ONLY BY

G. T. Lewis & Menzies Co.
PHILADELPHIA.

For Sale by

F. SKELLEY & CO.,

Dealers in Staple and Fancy Groceries

A FINE assortment of Ulsters and Overcoats at Cheap Charley's.
Dec 13—d&wtf

NewspaperARCHIVE.com

The Daily Republican.

SATURDAY EVENING, FEB. 14, 1880.

CITY ELECTION.

WE are authorized to announce ANDREW SHOEMAKER as a candidate for alderman in the fifth ward.

By request of many taxpayers A. W. HARDY is announced as a candidate for Alderman in the fourth ward.

We are authorized to announce JOHN A. BROCKWAY as a candidate for City Marshal at the ensuing municipal election.

CITY DEPARTMENT.

BIRD CAGES, in every variety, at BARTHOLOMEW'S.

DID you get a Val?

BUY pure drugs at Armstrong's.

GRAND temperance rally to-night.

OYSTERS in all styles at the Delmonico.

CITY election two weeks from next Tuesday.

NICE fresh Bulk Oysters at
13-d1w WOOD'S.

"LADY CHALLONER; or, Maud's Peril," the reigning English success, at the opera house to-night.

DON'T fail to visit the Y. M. C. A. art gallery, this evening. The collection is a choice one. Refreshments served in adjoining room.

THE "Morning Glory" is a first-class nickel cigar. Ask for it, and try it.

THE Art Gallery now open at the rooms of the Young Men's Christian Association will be open on *Monday and Tuesday of next week*.

TINWARE and everything for housekeeping at Ashby & Andress
Feb4-tf

HEAR John Irwin lecture on the evils of intemperance and the beauty and blessings of a sober life at the tabernacle to-night.

STEP in at Penniwell's and order your coal by telephone from Ed. Martin's coal yard. feb13d1m*

THIS is Saint Valentine's day, and tender and rough missives of love and spite are flying around rather loosely.

GLASSWARE and everything for housekeeping at Ashby & Andress
Feb4-tf

LET it be borne in mind by the public that Luther Benson has promised to deliver two temperance addresses at the tabernacle in this city, one on the night of the 23d, and the other on the following night.

GENUINE Peoria hams on sale at Niedermyer's, on the mound.

NO PREACHING at the Christian church to-night. The series of religious meetings will be resumed next week.

BY going to Remly & Brown's, on Water street, you will have no long waits for a first class shave or a fashionable hair cut

HOOP SKIRTS, the latest styles, made to order, on short notice, at Goldburg's, West Wood street. 19-dtf

JUDGE GREER adjourned the county court to day until Wednesday, March 3d, and the regular jury and witnesses in cases on the dockets were notified to depart and appear in court again at that time

WANTED—Second-hand furniture and stoves; new goods at the lowest price, regardless of the advance. All goods warranted as represented or money refunded. E. HOUSTON.
Nov14-dtf

THE Sunday afternoon service of the Young Men's Christian Association will be held in the lecture room of the First M. E church, to-morrow afternoon at 3.30. Everybody is invited. Remember the time and place.

SEND orders for dry wood to McClelland's coal yard. Jan29dtf

THE Sudduth school house, three miles and a half south of Niantic, just across the river in Christian county, was consumed by fire on Thursday night last. It is supposed that the building was set on fire by several tramps who were in that neighborhood on Thursday.

QUEENSWARE and everything or house keeping at Ashby & Andress.
Feb4-tf

RESOLVED that Tattling is Right," will be discussed by members of the Athenian society at the high school building this evening. We are not advised who will take part in the discussion, but presume that one or more young ladies are on the affirmative side. Other matters of considerable importance will be disposed of in order. All are invited to be present. The *Ventilator*, we are told, fairly bristles with pointed paragraphs.

EARLY Breakfast cooking stove given in exchange for anything that it takes for housekeeping at Ashby & Andress.
Feb4-tf

PRANG'S Valentine Cards—new, beautiful, elegant—at
1-d&w10d J. M. STOOKEY & CO.'s.

FOR biliousness and constipation of the bowels, use Bromoline, a certain and a prompt remedy. Sold by Decatur druggists. Feb9-d&w1w

A GENERAL exchange business done in housekeeping goods at Ashby & Andress.
Feb4-tf

THE following from the *Register* of the 13th, indicates that the late proprietor of the post office book store of this city is about to embark in the same line of business at Clinton, his old home: "J. D. Rogers has sold his stock of books and stationery to J. S. Hand, of Decatur. Mr. Hand is an old hand at the business and will run it in good shape."

V. H PARKE has an A No 1 Whitney side-bar buggy, very cheap. It is a perfect beauty, bran new and warranted first class Feb 9 d10

Wanted.

A girl to do housework. Good wages and a permanent situation guaranteed. Apply at 29 West Main street.
Feb. 10-dtf

THE 150,000 brick for Linn & Scruggs' new-building, purchased by Mr. Powers, were bought in Peoria and delivered here on East Main street at exactly the same price they could have been bought of Decatur brick makers. It is the purpose of the contractor to commence work on the new store by March 1st, and on learning that the required brick could not be had in Decatur thus early in the season, he was compelled to buy elsewhere The residences erected last summer exhausted the Decatur brick kilns and the weather so far has been too cold for manufacturers to replenish them. Several other important improvements are booked for the coming spring and summer, and Decatur brick makers will find a market at home for all the brick they can make, at ruling prices.

THE attendance of the public at the Working Band's art gallery at the Y. M. C. A. rooms, last night, was quite large, and the interest in the exhibition was general. The crowd remained until as late as ten o'clock, and departed with evident reluctance. Splendid refreshments, consisting of ice cream, cake, lemonade and confections, were served by young ladies, and a considerable sum of money realized. The gallery will remain open to the public this afternoon, to-night and Monday and Tuesday. Be sure and pay it a visit. Admission, only 10 cents.

CIRCUIT court will reconvene on Monday next, Judge Smith presiding. While here yesterday he stated that he hoped to dispose of the business in six days, but it is not likely that he will succeed, as there are still many cases on the criminal, chancery and common law dockets to be disposed of. If the Shimnoski robbery case comes up for trial, and it is set for the present term of court, it cannot be disposed of in less than three or four days. Therefore it is proper to conclude that court will continue at least two weeks longer.

P. B PROVOST & SON have commenced moving their immense stock of furniture into the store room on the opposite side of Water street, lately occupied by R. C. Crocker, the retired hardware dealer. The room has been thoroughly overhauled by the owner, Mr. S. Packard, repainted and papered, and is now in a better and more inviting condition than it has been for twenty years. The location is very well suited for the furniture trade.

PETER SELLS was arrested to-day by Sheriff Forstmyer on a capias issued by County Clerk Waggoner, charging him with selling liquor in violation of the state law. The prisoner appeared in court this (Saturday) afternoon, and was released from custody on giving a bond of $300 for his daily appearance, with James W. Jackson, a farmer, as security

THE funeral of the late Mrs. Richard Wall, aged 52 years, whose death occurred at her late residence on West Main street on the 11th inst., took place from the Catholic church this (Saturday) forenoon, and was very largely attended by friends of the family

"A True Woman."

The distinguished and beautiful Virginian, Agnes Herndon, with a fair support, presented Bartley Campbell's comedy-drama entitled "Fate; or a True Woman," at the opera house last night, before an audience large in numbers. Miss Herndon is well deserving of all the praise we have given her heralding her coming She has but recently made her *debut* on the theatrical stage, having previously gained enviable notoriety in the West and South as a dramatic reader of great merit She is a decidedly original emotional dramatic actress, possessing a powerful voice, a handsome figure, and a pleasant stage presence. The part of *Helen Faraday* is a difficult one, and Miss Herndon sustained it splendidly, being thrice called before the curtain amidst the most flattering applause. Charles Abbott, as *Frank Faraday*, the proud and unjust husband, Leonard Outram as *David Paulding*, the wronged husband, and Harry Mack as *M. T. Blaze*, a broken down showman, were each deserving of the generous plaudits they received, Mr. Abbott particularly. The company has very rich costumes, and the changes are made with remarkable celerity. To-night the entire combination will appear in the grand society drama, "Lady Challoner, or All for Gold," (now in its 200th presentation in London to overflowing houses), with Miss Herndon in the title role. Let there be a crowded house. Admission, 35, 50 and 75 cents.

Notice.

The members of the Decatur Division Division (No. 51) of the Pioneer Relief Association are requested to meet at the store of S. T. Keeler, on Monday evening, Feb. 16th, at 8 s'clock, for the purpose of electing a delegate to attend the second annual meeting of the association, which will be held in Gaiesburg, Ill., on Feb. 25.

J. R. MOSSER, Pres
H. H. BISHOP, Sec'y

Rheumatism Eight Years.

I was cured by the use of a single bottle of ST. JACOBS OIL, after having used all known remedies, without even obtaining relief. R. SCHAEFER,
Allegheny City, Pa.

Just In.

Our new stock of corsets. The lot comprises, besides our well known and justly popular "Cygnet," "Emblem" and "Diploma," two elegant new corsets, the "Faultless" and the "Norma." They are beauties, and cannot be beat, either in style, durability or price.
14-d&w1w CHEAP STORE.

Laces.

Just received a very handsome line of LACES. We say handsome, because they are new designs and but recently imported, and in the estimation of good judges they *are handsome*. Come and see them.
11-d&w1w CHEAP STORE.

VALENTINES—Largest stock and lowest prices, at J. M. STOOKEY & CO.'s.
4-d&w10d

The Maroa Whisky Case.

The trial of John Schenck, charged with a violation of the ordinances of the town of Maroa by the sale of intoxicating liquors in less quantities than one gallon, has been in progress before Judge Greer in the county court since yesterday. It was charged that John Schenck is the liquor dispenser of a society in Maroa known as the "American Club," an organization numbering nearly 300 members, with headquarters in a frame building on one of the principal streets of Maroa. We have seen a list of 20 members of the club furnished the prosecuting attorneys, and observe that one of them is a minister of the gospel, and others business men and well known farmers, generally respected and esteemed. At the place where the liquor was alleged to have been sold by Schenck may be had oysters, crackers, etc., and members may also indulge in the harmless game of billiards. One witness on the stand yesterday testified that he paid one dollar and was admitted as a full member of the "American Club;" that in return for the dollar he got its worth in lager beer, and at different times he paid down the cash for drinks obtained. There was strong opposition on the part of the defendant's counsel, with regard to the admissibility of the town ordinance under which the case is being tried, but the court admitted it. The counsel for the defendant claim that there is no case against their client, and are attempting to convince the jury that the ordinance was not legally passed and recorded in the book of the clerk of the board of trustees. The whole matter is very much mixed and the evidence in many instances more or less contradictory. In case Schenck is convicted he will be mulcted in the sum of $200 and costs of the suit. The case will probably be given to the jury late this evening.

Death of the Father of Rev. Dr. Adams.

The sad news of the death of Mr. C. B. Adams, the aged father of Rev. W. H. H. Adams, president of the Illinois Wesleyan University, at Bloomington, reached this city this morning. He died at his late residence in Long Creek township, this county, seven miles southeast of this city, last night, in the 60th year of his age, after a long illness of dyspepsia, with which complaint he had been afflicted for nearly 35 years. He was born in Ohio and removed to this county with his family from Moultrie county in the year 1866, and was the owner of a well improved farm of 80 acres in Long Creek. For the past thirty-five years or more he has been a member of the Methodist Episcopal Church, and was highly esteemed by all his acquaintances as a christian gentleman. He leaves a wife and one son, Dr. Adams, who was with him at the time of his death, and hosts of friends to mourn his departure. The funeral will take place from the Long Creek Methodist church, on Sunday next at 10 30 a. m., Rev. A. C. Armentrout, of the Decatur circuit, preaching the sermon.

Late Real Estate Sales.

Warranty deeds filed for record since our last report:

Thomas A. Wiggins to John Smith, 11 acres in Harristown township—$100.

Charles S Lewis to John C Noe, one lot in the town of Blue Mound- $100.

Charles F. Emery to Warren J. Compton, undivided half interest in the old Conover mill at Maroa—$7,000.

I. V. Goltra and E. O. Smith to R. N. Gordon and B D Cross, four lots in the town of Blue Mound—$616.80

Mrs. Mattie Balch.

This noted dramatic reader, who is a sister of Mrs. Curtis, of this city, is thus complimented in Andrews' *American Queen*, a well-known New York society and dramatic journal.

"The testimonial tendered to Mrs. Mattie Balch by his Honor Mayor Howell, and other distinguished Brooklynites, took place on the 28th of January at the Brooklyn Music Hall. The fair beneficiary's appearance was the signal for an outburst of hearty welcome, long continued. She responded by giving with fine effect the new selection of "Not in the Programme," and was rewarded by a most enthusiastic encore, in response to which she gave a short Irish selection, which put every one in good humor. In the second part of the programme, Mrs. Balch, by request, gave the beautiful poem entitled "Between the Cradle and the Sea," during the rendition of which she sang a lullaby in such a tender and pathetic manner as to touch the hearts of the hearers deeply. Mrs. Balch has youth and beauty, in addition to a musical voice of great range and flexibility. We predict for her a most successful career in the profession she has chosen.

"Mrs. Balch as "Armande," bore off the honors of the evening. She is possessed of grace and beauty, which, added to a voice of exceeding sweetness and power, enable her to portray this and similar roles with effect."

Mrs. Balch will appear at the opera house on Tuesday evening next. Admission 50 cents; reserved seats, 75 cents.

Unabated Excitement

at the geat clearing sale at the Popular New York Store. All-wool, double-fold French cashmeres, at 37½c., worth 60c. 90c all-wool cashmeres, 40 inches wide, reduced to 57c to close them out. A few blankets and flannels left will be closed out at real bargains.

For Sale at Half Price.

One light top premium buggy. Wayne's make, cost $285.00; and one light express wagon, end gate, 3 seats, cushions, pole and shafts, cost $90 00; or will trade for a fine family horse or two-seated phaeton, or both. L. L. FERRIS.
Feb. 13—d&wtf

From the Banks of the Hudson.

NEWBURG, N. Y., Oct 20, 1879.

H. WARNER & Co, Rochester, N. Y.—*Gentlemen*—A lady of over seventy years of age, in failing health for over a year, has been using Warner's Safe Bitters on my recommendation. She feels very grateful for the benefit she has derived therefrom, and says that until she used it her stomach could bear no vegetable food for over three years. I believe it to be a certain specific for dyspepsia.

J. T. JOSLYN, M. D.

Sold by W. C. Armstrong, druggist.
4-d&w2w

PERSONAL MENTION.

G. W. Ives, Washington, D. C., and D. C. Moffitt, city, are registered at Priest's Hotel.

Miss Birdie Parker, of Davenport, Iowa, is the guest of Mrs. J. E. Roberts. this city.

The Clinton *Public* says Mrs. J. F. Miller is in Decatur visiting her sister, Mrs. Dr. A. S. Waltz.

President Hammond, of the I., D. & S., paid Decatur a visit yesterday in his elegant coach.

John McRoberts, of Springfield, has been in the city for several days, shaking hands with his old and young friends.

Mrs. Mattie Balch, let it be remembered, will give a public reading at the opera house, next Tuesday evening.

W. J. Compton, John Kempshall, James A. Hartman and J. M. Smith, all of Maroa, broke bread at the St. Nicholas last evening.

Mrs. J. H. Vennigerholz, who returned from her visit to Fort Wayne several days ago, is reported quite ill at her residence on East Eldorado street.

Godey Shoaff is dividing his time between publishing the Paris *Gazette* and managing a "Pinafore" troupe that is at present making a tour of country towns in Edgar and Coles counties.

Miss Eva Pratt, of Conn., who was visiting the family of E. B. Pratt some months ago, and who has been visiting later in Iowa, arrived in Decatur again last night. She will spend some time here when she will leave for her Eastern home.

John T. Montgomery, Decatur's only stenographer, who has been seriously thinking of casting his fortunes in the great city of Chicago, has about concluded to remain at home, being assured by his legal and other friends that he will find it largely to his interest so to do.

Lincoln *Herald*, 12th: "Bro. Jake Hoofstitler comes next Monday to enter upon a week of labor. The temperance ball is to be kept rolling, and like the snow balls with which children delight to play, it gathers weight and size with every revolution."

A Card to the Public.

EDS. REPUBLICAN:—Gents, you will please allow me space enough in your much read paper to insert a few lines in vindication of myself concerning the manufacture of glass signs and cementing them practically on the outside of plate glass windows. I am not in the habit of stealing patent rights or infringing on any man who has a legal right to be protected by law: but my competitor (or as he claims himself to be the sole agent for the State of Illinois) asserts to the public that I am infringing on his rights, although acknowledging at first that there was no patent on them as he put them on windows in England years ago, certainly it would not do to let America get ahead of England. But as soon as I showed brains enough to get them up myself, there was a patent. That assertion came out too quick, for it would not tally with the above remark, so, modifying it a little, the last report is that the New York firm, from whom he imports his letters, have an improvement on the same. Well, that may be. I do not deny it, for I do not know what the improvement is. I make them in the old style, as I made them 20 years ago while with Mr. Richard Jones, Sen., although it did not pay us at that time to make a business of it. I do not claim to be the inventor, for I have seen them years before in Baltimore, and Springfield, this state—not stepping across the waters where, perhaps, I might trace its origin to the old Glypothek in Munich, in the shape of monograms and coat of arms.

If there is any improvement, why does not the gentleman step around and inform me if I use any of his claims? I am willing to succumb. But for the present, as long as there is glass and brain left me I shall fill orders whenever called upon at lower prices than they can be imported—and there is where the shoe pinches. Now look at it in a business way, is it likely that a large firm will engage an agent for a state to remain in Decatur and take orders whenever called upon and deprive other citizens of other towns and cities of getting the same ware, unless they write to the local agent here to get permission to sell in Chicago and other places? Hardly.

We would like to state to the public that we will fill orders for our citizens here, but it shall not interfere with our other branches of house, sign and fresco painting, which shall have our strict attention. Respectfully,

MYER & SON.

Notice.

This evening and Monday evening will be the closing out days of our ladies' and gents' Merino Underwear and Hosiery.—The balance of the stock has been placed on our counters at remarkably low prices to clear them out. Lambert & Co., Popular New York Store.

Rev. Geo. H. Thayer, of Bourbon, Ind., known to every one in that vicinity as a most influential citizen and Christian minister of the M. E. Church, says: "I wish everybody to know that I consider that both myself and wife owe our lives to SHILOH'S CONSUMPTION CURE." Drs. Matchett & France, physicians and druggists of the same place, say: "It is having a tremendous sale, and is giving perfect satisfaction such as nothing else has done. For Lame Back, Side or Chest, don't fail to use Shiloh's Porous Plaster. We recommend these remedies." Sold by Dr. A. J. Stoner.

Do You Believe It.

That in this town there are scores of persons passing our store every day whose lives are made miserable by Indigestion, Dyspepsia, Sour and distressed Stomach, Liver Complaint, Constipation, when for 75 cents we will sell them Shiloh's Vitalizer, guaranteed to cure them. Sold by Dr. A. J. Stoner.

SHILOH'S CATARRH REMEDY, A marvelous cure for Catarrh, Diptheria, Canker Mouth and Headache. With each bottle there is an ingenious nasal injector for the more successful treatment of the complaint, without extra charge — Price 50 cents. Sold by Dr. A. J. Stoner.
Oct. 1-d&weot

What Eminent Physicians Say.

Preventive of Malaria—Colden's Liebig's Extract of Beef and Tonic Invigorato is particularly useful when tonics are required in DIPTHERIA, AGUE, MALARIAL TYPHOID FEVER, and every depressing disease. We have prescribed it with excellent success. J. H. Leslie, M D.; G. P Copp, M D.; S. B. Parsons, M D., R. A. Vaughn, M. D.; Drs. S. L. and J. C. Nidelet, all of St. Louis, and many others. Sold by all druggists
Feb. 12-d&w1m

THE CHURCHES TO-MORROW.

FIRST M. E. CHURCH.

The classes will meet to-morrow at 9 a. m. and noon. The Sunday school will meet at 2 p. m. At 10:30 the pastor will answer the questions, "What are our children worth, and what shall we do with them?" At 7 p. m. he will discuss "Naaman, the Leper—or some people's queer notions." All are cordially invited to attend all the services.

BAPTIST CHURCH.

Sunday school at 9 a. m. Young people's meeting at 3.30 p. m. Public worship with preaching by the pastor morning and evening as usual. The ordinance of baptism will be administered in connection with evening service. A cordial invitation to all.

CHRISTIAN CHURCH.

Public worship at 10:30 a. m. and 7:30 p. m. instead of 7. Sunday school at 2 p. m. The pastor will preach on these subjects: "Stability of Purpose and Work." Evening, "The Hereafter," by request. The meetings will be continued through next week.

JANES' CHAPEL.

Services as usual. Sunday school at 9 a. m. All are cordially invited to come and worship with us.

STAPP'S CHAPEL.

Class meeting at 9 and 11.45 a. m. Rev. Dr. Adams, of Bloomington, will preach at 10:30 a. m. Sabbath school at 2 p. m. Preaching 7 p. m. by Rev Dr G W. Gray. All are welcome.

U. B. CHURCH.

Class meeting at 9 a. m. Preaching at 10.30 a. m. and 7 p. m. by the pastor, Rev. A. H. Chittenden. Sabbath school at 2 p. m. A cordial invitation to all to attend these services.

PRESBYTERIAN CHURCH.

Preaching both morning and evening at the usual hours. Sunday school at 2 p. m. All are cordially invited to attend these services

OPERA HOUSE.

TWO NIGHTS ONLY.

FRIDAY & SATURDAY, FEB. 13 & 14.

THE GREAT ACTRESS,

AGNES HERNDON!

Supported by her own

DRAMATIC COMPANY,

an organization of superior artists, from the leading theatres of the United States, in Bartly Campbell's Great Society Comedy Drama, entitled

FATE,

—OR A—

True Woman!

And the Reigning English Success,

LADY CHALLONER!

A Romantic Society Tragedy.

Agnes Herndon as Lady Challoner.

Introducing the Celebrated Sleep-Walking and Mad Scenes.

"A drama full of interest and strong situations. The Mad Scene and Sleep-Walking Scene finer than that in Macbeth."—*New Orleans Picayune.*

Admission, 75, 50 and 35 cents; reserved seats for sale at Curtis & Ewing's.

OPERA HOUSE.

TUESDAY EVE., FEB. 17

MRS.

MATTIE BALCH

—IN—

DRAMATIC READINGS

—AND—

COSTUME RECITALS.

Costumes selected expressly for the choicest impersonations, viz: Irish, Dutch, Yankee and Negro.

A Full Orchestra in Attendance.

Tickets for Sale at Curtis & Ewings.

ADMISSION, 50c; *RESERVED SEATS*, 75c

DISSOLUTION NOTICE.

NOTICE is hereby given that the firm of Tibbets & Gay is this day dissolved by mutual consent, Samuel Tibbets withdrawing, and the business will hereafter be carried on at the old office, No. 14, south side of the City Park, by Edward C. Gay. All accounts due the late firm may be settled with either party.

SAMUEL TIBBETS.
EDWARD C. GAY.

Decatur, Ill., Feb. 12th, 1880.

☞ Thanking my friends for their very liberal patronage in the past, I respectfully request a continuance of the same with Mr. Edward C. Gay, my successor in business.
Feb. 12—d3t* SAMUEL TIBBETS.

WARNER'S SAFE BITTERS

It is the best Blood Purifier, and stimulates every function to more healthful action, and is thus a benefit in all diseases.

In eliminating the impurities of the blood, the natural and necessary result is the cure of Scrofulous and other Skin Eruptions and Diseases, including Cancers, Ulcers and other Sores.

Dyspepsia, Weakness of the Stomach, Constipation, Dizziness, General Debility, etc., are cured by the Safe Bitters. It is unequaled as an appetizer and regular tonic.

It is a medicine which should be in every family, and which, wherever used, will save the payment of many doctors' bills.

Bottles of two sizes; prices, 50 cents and $1.00.

☞ Warner's Safe Remedies are sold by Druggists and Dealers in Medicine everywhere.

H. H. WARNER & CO., Proprietors, Rochester, N. Y.

☞ Send for Pamphlet and Testimonials

Now is the Time

TO BUY YOUR GOODS.

Every description of merchandise IS ADVANCING, and although our Sales last year, and particularly during the fall and winter, were very large, our stock was continually augmented by new purchases, in anticipation of the GREAT ADVANCE; so that we are now prepared to sell every description of Goods

BELOW MARKET VALUE!

and many Goods at retail lower than Jobbers' Prices.

We have never attempted to mislead the public by FLASH ADVERTISEMENTS, nor by giving fictitious values to goods on paper—a scheme resorted to by mountebanks to mislead the unwary. We do say, however, that outside a few articles which are sold alike almost everywhere, and in which there is but little or no profit, we can save consumers from 10 to 20 per cent.

☞ We have yet on hand a Handsome Assortment of CLOAKS, DOLMANS and SHAWLS, that we are selling at GREAT BARGAINS. Also a Splendid Assortment of BLANKETS, FLANNELS, BLEACHED and BROWN MUSLINS, KENTUCKY JEANS, GINGHAMS, CHEVIOTS, TICKINGS, UNDERWEAR, HOSIERY, GLOVES, CORSETS, DRESS TRIMMINGS,

DRESS GOODS AND CARPETS

AT THE VERY LOWEST PRICES.

LINN & SCRUGGS.

Decatur, Ill., Feb. 7, 1880—d&wtf

Remember

That we carry a COMPLETE LINE of

HOSIERY,

Ladies' and Gentlemen's Furnishing Goods, Notions and Fancy Goods,

CLOAKS, SHAWLS, BLANKETS,

LADIES' KNIT and MUSLIN UNDERWEAR, Felt, Flannel and Cassimere Skirts, Corsets, Embroideries, Laces, Ribbons, Ruchings, Handkerchiefs, Towelings, and Table Linens, Zephyrs and Germantown Wool.

Remember

That we sell ALL OUR GOODS AT THE SMALLEST POSSIBLE PROFITS, and

ALL WINTER GOODS

—AT—

ACTUAL COST.

☞ Our Goods are all FRESH, NEW, and equal to the best in the market.

☞ Our Goods are marked in plain selling figures.

☞ We offer you no remnants or shelf-worn goods.

CHEAP STORE.

Query:—Why will you smoke a poor 5-cent cigar when you can get "Kepler's Queen," warranted 18 carats fine, for the same money? [April 11-dtf

To the Public.

You can be supplied with overshoes, rubbers, etc, at Barber & Baker's. Call and select a pair They have a large assortment on hand. [Nov26d&wtf

If you want mill feed, corn or oats, you can be supplied at SHELLABARGER'S.
Dec. 18—d&wtf

Cook stoves and everything for housekeeping at Ashby & Andress
Feb4-tf

For Sale Cheap.

A house and lot on corner of N. Church and Green streets—7 rooms, well and cistern—6 blocks from P. O. For terms, apply to F. B. TAIT.
Dec2-dtf

If you want the best and cheapest hosiery and gloves, go to
may10-d&wtf] LINN & SCRUGGS'.

THE demand for gold is great, but not equal to the demand for Dr. Marshall's Lung Syrup, the great remedy for coughs and colds. Try it. Price 25 cents, 50 cents, and $1 a bottle. Sold by Decatur druggists Feb9-d&w1w

FOR SALE.

THE undersigned will receive bids until March 1st, 1880, for the purchase of what is known as the

CITY CALABOOSE PROPERTY,

located on the northwest corner of Church and Wood streets, in Decatur. Possession can be given immediately. Proposals should be addressed to the undersigned at Maroa.

W. A. VANLEER,
Jan. 38—d2w [Chairman of Committee.

5 10 25 50 & 97 CENT COUNTER

SUPPLIES.

The ONLY COMPLETE stock of choice Cheap Counter and Department Store Supplies in America. Every LIVE Merchant is putting in Cheap Counters and Department Stores are being started in almost every town of importance. ☞ Send for PRICE LIST and ORDER SHEET.

C. M. LININGTON,
45 and 47 Jackson St., CHICAGO.
Feb. 11—d1mo

$70 A WEEK. $12 a day at home easily made. Costly outfit free. Address TRUE & Co., Augusta, Maine. Nov11-d&w1y

SAVE MONEY,

SAVE PATIENCE AND MONEY,

By always taking the Great

WABASH

ROUTE,

FOR ALL POINTS

NORTH, EAST, SOUTH OR WEST,

LIGHTNING TRAINS,

Invariably on Time, with Close and Sure Connections

No change of Cars to St. Louis, Hannibal, Quincy, Keokuk, Peoria, Burlington, Kansas City, Atchison and St. Joe, and only one change to all points in Kansas, Nebraska, Colorado, Arkansas and Texas,

FORMING THE

SHORTEST AND QUICKEST

—AND—

ONLY DIRECT ROUTE

From the West to all points in the East, including New York, Boston, Philadelphia, Baltimore and Washington.

Through Sleepers from St. Louis to Boston

1223 MILES,

The Longest Sleeping Car Line in the World.

Departure of Trains at Decatur Station

Main Line.

GOING WEST

No. 4 Through Express	7 00 a. m
" 8 Fast Line	4 25 a m
" 2 Fast Mail	3 40 p. m

GOING EAST

No. 2 Lightning Express	10 45 p. m
" 4 Atlantic Express	11.50 a. m
" 6 Accommodation	7 00 p m

☞ The following Freight trains will carry passengers with tickets

Going East	9 45 a m
Going West	1 15 p m

St. Louis Division

DEPART.

No. 41 Through Express	6 30 a. m
" 43 Fast Line	4 40 a. m
" 45 Fast Mail	3 25 p m
Freight	7 30 a m

ARRIVE

No 42 Lightning Express	10 25 p m
" 44 Atlantic Express	11 40 a m
" 46 Accommodation	9 15 p m
" 54 Passenger Freight	5 30 a m

A. L. HOPKINS, General Manager. R ANDREWS, General Supt

H. C. TOWNSEND, General Passenger and Ticket Agent, Toledo

K. HARWOOD, Agent Decatur

"THE I., D. & S. ROUTE."

Indianapolis, Decatur & Springfield R'y Through Line

TO ALL POINTS EAST, NORTHEAST AND SOUTHEAST

THE NEW TIME-TABLE IN EFFECT FEB 9, 1880

TRAINS BOUND WEST.

No 8 Through Freight	No 2 FREIGHT	No 6 PASSENGER	STATIONS	No 1 PASSENGER	No 3 PASSENGER	No 5 FREIGHT
			Leave INDIANAPOLIS	6 00 am	3 00 pm	4 00 pm
			Arrive MOORESVILLE	6 48 am	3 48 pm	4 48 pm
			" MORGANTOWN	7 06 am	4 06 pm	5 06 pm
			" HARTFORD CITY	7 45 am	4 45 pm	5 45 pm
			" MONTPELIER	8 00 am	5 00 pm	6 00 pm
			" BLUFFTON	8 32 am	5 32 pm	6 32 pm
			" HILL-DALE	8 46 am	5 46 pm	6 46 pm
			" CHRISMAN	9 06 am	6 06 pm	7 06 pm
			" MONTEZUMA	9 23 am	6 23 pm	7 23 pm
			" TUSCOLA	9 58 am	6 58 pm	7 58 pm
			" HAMMOND	10 15 am	7 15 pm	8 15 pm
			" DECATUR	11 05 am	8 05 pm	9 00 pm
			Arrive HAMMOND	11 45 am	8 45 pm	9 45 pm
			Leave HAMMOND	2 25 pm	11 25 pm	1 25 am
			Arrive CHICAGO	3 25 pm	12 25 am	2 25 am
Through Freight	No 9 FREIGHT	No 7 PASSENGER		No 2 PASSENGER	No 4 PASSENGER	No 6 FREIGHT
			Leave HAMMOND	6 25 pm	11 30 am	7 00 pm
			Arrive DECATUR	7 25 pm	12 30 pm	8 00 pm
			" TUSCOLA	8 28 pm	1 41 pm	9 00 pm
			" HAMMOND	9 00 pm	2 19 pm	10 00 pm
			" MONTEZUMA	9 41 pm	2 58 pm	10 41 pm
			" CHRISMAN	9 58 pm	3 16 pm	11 00 pm
			" HILL-DALE	10 12 pm	3 31 pm	11 16 pm
			" BLUFFTON	10 26 pm	3 46 pm	11 32 pm
			" MORGANTOWN	10 58 pm	4 18 pm	12 06 am
			" MOORESVILLE	11 15 pm	4 35 pm	12 23 am
			Arrive INDIANAPOLIS	11 55 pm	5 15 pm	1 00 am
Through Freight	No 8 FREIGHT	No 10				
			Leave HAMMOND	5 40 pm		
			Arrive DECATUR	4 15 pm		
			" TUSCOLA	4 36 pm		

General Offices Indianapolis. H. B. HAMMOND, President. H. S. MOORE, General Supt. GEO. A. SANDERSON, Gen'l Freight and Ticket Agt. GEO. E. LARY, Agent, Decatur, Ill.

Through Time by the

I. B. & W. ROUTE.

EASTWARD.

STATIONS.	No 2.	No 4.	No 6
L. B. & W R. R			
Leave Decatur			2 00 pm
Arr Monticello			4 25 pm
Lv Champaign	6 10 am	1 34 pm	11.25 pm
Ar Danville	7 43 am	3 05 pm	1 24 am
Ar Indianapolis	11 00 am	6 00 pm	4 20 am
Ar Cincinnati	4 05 pm	10 45 pm	8 55 am
WABASH R. R.			
Lv Decatur		11 40 am	10 45 pm
" Tolono		12 52 pm	11.5" pm
Ar Danville		2 12 pm	1 18 am
" Indianapolis	11 00 am	6 00 pm	4 20 am
" Cincinnati	4 05 pm	10 45 pm	8 55 am
" Dayton	4 55 pm	11 40 pm	9 35 am
" Columbus	9 40 pm	12 45 am	12.45 pm
" Zanesville	1.30 am		3 10 pm
" Wheeling	5 05 am		6 40 pm
" Washington	7 20 pm	9 07 pm	7 50 am
" Baltimore	5.30 pm	7.36 pm	7 45 am
" Philadelphia		7 50 am	7 45 pm
" Harrisburg	...	3.55 pm	3 50 am
" Philadelphia	3 10 am	7 20 pm	7 35 am
New York	6.25 am	10 15 pm	10 25 am
Crestline		4 22 am	12 05 pm
" Cleveland		7 10 am	2.30 pm
" Buffalo		1 05 pm	8 05 pm
" Boston		8 15 am	2 40 pm
" Louisville	7 40 pm	11 50 pm	8.30 am
" Peoria		3 20 am	7 30 pm

Train No 6 will leave Decatur via Wabash Railway daily, and run through to Indianapolis, making all Eastern connections. All other trains daily, except Sunday.

Reclining Chair Sleeping Cars with State Rooms are run on No 6, to Indianapolis

GEO B WRIGHT, Receiver

JOHN W. BROWN, General Passenger and Ticket Agent, Indianapolis, Ind.

For through tickets and further information address W. S. MARSHALL, Agent, Decatur, Ill.

ILLINOIS MIDLAND R'Y.

On and after Monday, Jan 12th, trains will arrive and leave as follows

GOING SOUTHEAST

Indianapolis Passenger	8 00 a. m
Mail and Express	4 35 p m
Through Freight	3 04 a. m.
Way Freight	8 10 a m

GOING NORTHWEST.

Mail and Express	11 44 a. m
Indianapolis Passenger, arrive	9 00 p m
Through Freight	4 10 a. m
Way Freight	7 50 a m

N. E. ADAMS, Agent

Mrs. Grindel, at her boarding house No. 11 West Main street, can furnish boarding and rooms by the day or week for a few more boarders fare good, and price very reasonable

March 5—dtf

FOR THE

NORTH & NORTHWEST.

PEKIN, LINCOLN & DECATUR RAILROAD.

Take this Line for

Burlington, Council Bluffs, Omaha, Galesburg, Davenport, Rock Island, LaSalle, Chicago, St Paul, Minneapolis, and all points North and Northwest. Connections made at Peoria in Union Depot, for all points in Iowa, Nebraska, Minnesota and Wisconsin.

For Through Tickets and further information, apply to

K. HARWOOD, Agent, Union Depot, Decatur, Ill

TIME-TABLE.

DECATUR AND PEORIA SHORT LINE

Peoria & St Louis Express	Mail & Express	1879 Sept 15	St Louis Mail & Express	Eastern & South Express
Leave			Arrive.	
No 3	No 1		No 2	No 4
7.00 am	4.10 pm	Decatur.	3.38 pm	10 00 pm
8 17 "	5.08 "	Mt Pulaski	2.47 "	8.35 "
8.53 "	5.28 "	Lincoln	2.23 "	7.52 "
9.50 "	6.11 "	Delavan	1 41 "	6 50 "
10.25 "	6.65 "	Pekin	1.10 "	5.45 "
11.30 "	7.20 "	Peoria	12 30 "	5.00 "

Freight leaves at 1 30 p m

G R COBLEIGH, Gen'l Manager, P L & D. R'y, Pekin.

L M RUPERT, Chief Ticket Clerk, P L. & D R y, Pekin.

November 12, 1878

ILLINOIS CENTRAL R. R.

DECATUR STATION, Jan 21, 1878.

On and after to-day, until further notice, trains on this line will leave Decatur as follows.

GOING SOUTH

Passenger	10 05 a m
Passenger,	6 35 p m
Freight,	9 20 a m

GOING NORTH

Passenger,	7 00 a m
Passenger	3 39 p m
Freight	4 30 "

E F JEFFERY, Sup't, Chicago

J F TUCKER, Master Transportation, Chicago

C O. JUDSON, Agent, Decatur

DECATUR POST-OFFICE.

Arrival and Closing of Mails

MAILS ARRIVE

Wabash Night Line East and West	5 30 a m
Ill Cent, from South	7 00 a m
P L & D	10 30 a m
Chicago and Dubuque (via Foreston)	10 30 a m
" " Burlington (via Mendota)	10 30 a m
I B & W	11 50 a m
Wabash from West	12 00 m
St Louis Division	12 00 m
I D & S	12 00 m
Midland from East	3 30 p m
Wabash " "	4 30 p m
D M & Sullivan	5 00 p m
Midland from West	6 30 p m
I C R R from North	6 30 p m

MAILS CLOSE

D M & Sullivan	10 00 a m
Wabash East	11 15 a m
Midland West	11 15 a m.
I, D & S	12 45 p m
I, B & W	2 30 p m
Wabash West	3 00 p m
St Louis Division	3 00 p m
Chi and Dubuque west of Foreston,	3 00 p m
Chi and Burlington " Mendota,	3 00 p m
P L & D	3 50 p m
Midland East	3 50 p m.
I C South	6 00 p m
Wabash East and West (night line),	7 30 p m
I C North	6 30 a m

Jan 23, 1880 R P LYTLE, P M.

THE INTER OCEAN.

CHIEF AMONG STALWARTS

The Inter Ocean

FOR 1880.

The Leading Republican Newspaper.

Daily, $1.15; Semi-Weekly, $2.50 Daily, $10 00

In News-Getting, Editorial Ability, Correspondence,

And everything that goes to make a

FIRST-CLASS NEWSPAPER,

The Inter Ocean Has No Superior

THE DAILY INTER OCEAN

Is the Cheapest Morning Paper published in Chicago The LODGES DEPARTMENT, in which is published the latest news of the Secret Orders, is a valuable feature

The SEMI-WEEKLY INTER OCEAN

Is published each Monday and Thursday, and contains a compendium of the news of the world

An Educational Department

Has been added to this edition of the paper, and is very highly spoken of by the School Superintendents and Teachers It is intended to fill a want long felt by persons interested in our schools

THE WEEKLY INTER OCEAN

Has the LARGEST circulation of any Political Newspaper in the United States It is a paper for the people and costs only

$1.15, Postage Paid.

The Commercial and Agricultural Departments are ably and carefully conducted, and are as reliable as any published in the country.

"Our Curiosity Shop," Woman's Kingdom, and The Home Department

Will continue Leading and Interesting Features

AS A POLITICAL, LITERARY and FAMILY NEWSPAPER

THE INTER OCEAN!

IS UNEXCELLED

It is the intention of the proprietors of The Inter Ocean to spare neither pains nor expense to keep it fully abreast of the times in all things.

Now is the Time to Subscribe

Address THE INTER OCEAN, Chicago

ASSIGNEE'S SALE.

Bargains for Cash.

THE undersigned, assignee of Dennis & Rea, offers for sale the entire stock of Hardware, Stoves, Cutlery, Tinners' Tools, etc also one Combination Safe, belonging to the estate of said assignors The property will be sold at retail, or bids will be received for the entire stock, subject to the approval of the county court The sale will be for cash exclusively

JOHN H MAUZY, Assignee

Jan 26—d10d

FOR plumbing on sanitary principles, sewerage, drainage and ventilation, call at H MUELLER & Co's

Aug 27—dtf

5 Years Before the Public.

THE GENUINE

DR. C. McLANE'S

LIVER PILLS

recommended as a remedy for all the ills that flesh is heir to, but in affections of the Liver and in all Bilious Complaints, Dyspepsia, and Sick Headache, or diseases of that character, they stand without a rival

ACUE AND FEVER.

No better cathartic can be used preparatory to, or after taking quinine

As a simple purgative they are unequaled

BEWARE OF IMITATIONS.

The genuine are never sugar-coated

Each box has a red-wax seal on the lid with the impression, McLANE'S LIVER PILL.

Each wrapper bears the signatures of C McLANE and FLEMING BROS

☞ Insist upon having the genuine DR C McLANE'S LIVER PILLS, prepared by FLEMING BROS., Pittsburgh, Pa., the market being full of imitations of the name *McLane*, spelled differently but same pronunciation

THE GREAT REMEDY FOR CURING

ALLEN'S LUNG BALSAM

Coughs, Colds, Consumption, Asthma, Bronchitis, and all other Throat and Lung Affections. Endorsed by the Press & Physicians. Taken by thousands and successful always. It has no Equal.

☞ SOLD EVERYWHERE ☜

TOLL-GATE No. 2.—Beautiful Colored Picture free. Very ingenious. 25 objects to find. Send stamp for package Dr R. C. ABBEY, Buffalo, N Y.

REDEMPTION NOTICES.

To M C Thomas, or parties interested

You are hereby notified that at a sale of lands and town lots for state, county and special taxes, made in pursuance of law, in the county of Macon and state of Illinois, on the 6th day of July, A. D 1878, for the taxes for the year 187,7 I purchased the following described lot, to-wit Lot twenty-eight, block one, Walt & Co s Addition to Decatur, taxed in the name of M C Thomas, and that the time of the redemption thereof from said sale will expire on the 6th day of July, A D 1880

M P. MURPHEY

To Mary E Perkins, or parties interested

You are hereby notified that at a sale of lands and town lots for state, county and special taxes made in pursuance of law, in the county of Macon and state of Illinois on the 6th day of July, A D 1878, for the taxes for the year 1877, I purchased the following described lot, to-wit Lot seven, block four, H Robinson's Addition to Decatur, taxed in the name of Mary E Perkins, and that the time of the redemption thereof from said sale will expire on the 6th day of July, A. D 1880

M P. MURPHEY

To C W C Munsell, or parties interested

You are hereby notified that at a sale of lands and town lots for state, county and special taxes, made in pursuance of law, in the county of Macon and state of Illinois, on the 6th day of July, A D 1878, for the taxes for the year 1877, I purchased the following described lot, to-wit Lot three, block eight, Carver s Addition to Decatur, taxed in the name of C W C Munsell, and that the time of the redemption thereof from said sale will expire on the 6th day of July, A D 1880.

M P, MURPHEY

To John W Priest, or parties interested

You are hereby notified that at a sale of lands and town lots for state, county and special taxes, made in pursuance of law, in the county of Macon and state of Illinois, on the 6th day of July, A. D 1878, for the taxes for the year 1877, I purch sed the following described lot to-wit Lot 15, block 3, in resurvey block 3, original town, taxed in the name of John W Priest, and that the time of the redemption thereof from said sale will expire on the 6th day of July, A. D 1880.

M P. MURPHEY

To Ira Harris, jr, or parties interested

You are hereby notified that at a sale of lands and town lots for state, county and special taxes, made in pursuance of law, in the county of Macon and state of Illinois, on the 6th day of July, A D 1878, for the taxes for the year 1877, I purchased the following described lot, to-wit Lot eight, block two, Rolling Mill Fourth Addition to Decatur, taxed in the name of Ira Harris, jr, and that the time of the redemption thereof from said sale will expire on the 6th day of July, A D 1880

M P MURPHEY,

To W C Ritner, or parties interested

You are hereby notified that at a sale of lands and town lots for state, county and special taxes, made in pursuance of law, in the county of Macon and State of Illinois, on the 6th day of July, A D 1878, for the taxes for the year 1877, I purchased the following described lot, to-wit Lot three, block two, Packard s Addition to Decatur, taxed in the name of W C Ritner, and that the time of the redemption thereof from said sale will expire on the 6th day of July, A D 1880

M P MURPHEY

To W M Pierce, or parties interested

You are hereby notified that at a sale of lands and town lots for state, county and special taxes, made in pursuance of law, in the county of Macon and State of Illinois, on the 6th day of July, A. D 1878, for the taxes for the year 1877, I purchased the following described lot, to-wit Lot ten, in block six, Gatling's Addition to Decatur, taxed in the name of W M Pierce, and that the time of the redemption thereof from said sale will expire on the 6th day of July, A D 1880

M. P MURPHEY

To A G Ritchie, or parties interested

You are hereby notified that at a sale of lands and town lots for state, county and special taxes, made in pursuance of law, in the county of Macon and State of Illinois, on the 6th day of July, A. D 1878, for the taxes for the year 1877, I purchased the following described lot, to-wit Lot thirteen, block six, resurvey of block six, Read & Co.'s Addition to Decatur, taxed in the name of A. G. Ritchie, and that the time of the redemption thereof from said sale will expire on the 6th day of July, A D 1880 M P MURPHEY.

Feb 14—d3w

TRUSTEE'S SALE.

WHEREAS, James M Bell and Nancy L Bell, of the county of Macon and State of Illinois, did, on the sixteenth day of April, A D 1878, by deed of trust convey to Charles A Ewing, trustee of same residence, the following described real estate situate in the county of Macon and State of Illinois, to-wit Twenty five (25) feet off the south side of lot five (5) eight (8) feet off the north side of lot six (6) and thirty-three by fifty (33x50) feet of lot seven (7), described as follows, to-wit commencing thirty-two (32) feet from the southwest corner of lot seven (7), thence east fifty (50) feet, thence north thirty-three (33) feet, thence west fifty (50) feet, thence south thirty-three (33) feet to place of beginning, all in block three (3) of the South Addition to Decatur, Illinois, and the southeast quarter of the southwest quarter of section five (5), and the east half of the northwest quarter of section eight (8), in township fifteen (15) north, range four (4) east of the third principal meridian, in trust, to secure the payment of two certain promissory notes given by the said James M Bell and one Jesse Greenfield, of even date therewith—One of said notes for two thousand five hundred and ninety dollars, payable seven months after date to J Millikin & Co., at the banking house of J. Millikin & Co., and the other of said notes payable to the same parties at the same place, and for a like amount twelve months after date, both with interest at the rate of ten per cent per annum from date, value received, and upon which notes there is due this February 15th, A D 1880, five thousand six hundred and five dollars and ninety-three cents ($5,605 93),

And whereas, it is provided in said deed of trust that if default be made in the payment of either interest or principal of said indebtedness secured by said deed of trust, then said trustee shall sell and dispose of said premises according to the provisions of said deed of trust,

And whereas, default has been made in payment of principal and interest of said indebtedness, and the legal holders of said notes having made application to the undersigned to proceed to sell said premises in compliance with the terms of said deed of trust,

Now, therefore, notice is hereby given that the undersigned will, on the

Seventeenth day of April, A D 1880,

at two o clock p m. of said day, at the foot of the main stairway leading to the circuit court room, in Decatur, Illinois, sell at public auction to the highest bidder, for cash, the above described premises and all right, title and interest and equity of redemption of said James M. Bell and Nancy L. Bell, their heirs and their assigns therein CHARLES A EWING, Trustee

Feb 13 d1d

Why We Butter Our Bread.

From the United States Miller

The layers of the wheat berry, as we proceed toward the center, become more and more completely starchy, and at the center but little else is found, and this portion makes our finest flour The finer the flour the less fit it is for nutrition In its natural state, the wheat, with all its components present, is not fit for perfect human development There is a deficiency in the potential heat producing materials, especially for cooler climates, there being only 2 per cent of fat in wheat We instinctively supply this deficiency by the addition of fatty bodies We spread butter upon bread we mingle lard or butter with our biscuit or cake, and the fat meat and bread are taken alternatively or coincidentally The starch being a carbon hydrate, can afford, comparatively, but little heat in consumption, and the fats are demanded by the wants of the system

THE Litchfield *Democrat* is the authority for saying that a few days ago a young lady of Carlinville sent the following note to a young gentlemen of that plabe "Deer Will Doant kum to see me eny more for a whial eny way Fauther has got awfuly skeered about burglars, and sits up every nite till laite with a double barreled shot gun, watching the back yard He put moren a pound of lead into Brown s big nufound land dog which was kummin over the fens after a bone las nite,

The rose is red the violet is blue
I wouldn t kum now if I was you

We Guarantee What We Say.

We know *Shiloh's Consumption Cure* is decidedly the best Cough Medicine made It will cure a common or Chronic Cough, or Bronchitis in half the time and relieve Cough, Whooping Cough Asthma at once, and show more cures of Consumption cured than all others It will cure where they fail, it is pleasant to take, harmless to the younger child and we guarantee what we say Price 10 cts 50 cts and $1 00 If your Lungs are sore Chest or Back lame, use Shiloh's Porous Plaster Sold by A J STONER Decatur, Illinois

No Deception Used.

It is strange so many people will continue to suffer day after day with Dyspepsia, Liver Complaint, Constipation, Sour Stomach, General Debility, when they can procure at our store SHILOH'S VITALIZER, free of cost, if it does not cure or relieve them Price 75 cents — Sold by Dr A J STONER Decatur Ill

We have a speedy and positive cure for Catarrh, Diphtheria, Canker Mouth and Headache, in SHILOH'S CATARRH REMEDY A nasal injector free with each bottle Use it if you desire health, and sweet breath Price 50 cents Sold by DR A J STONER, Decatur, Ill

Oct 1—d&weod

FRENCH CALF Button Shoes, for ladies and misses, best quality, that fit just received at Ferriss Shoe Store

Jan 6—d&wtf

100 DOZEN heavy children's striped Stockings at 5 cents a pair

Feb 7—d&w1w CHEAP STORE

100,000 Bushels of Corn Wanted by Linn & Scruggs for which they will pay two cents a bushel more than the highest market price in merchandise, the corn to be delivered at D S Shellabarger & Co 's mill [Nov 18—d&wtf

JUST RECEIVED, a large and elegant assortment of Cloaks and Dolmans, at lower prices than were ever sold at

Nov 15—d&wtf LINN & SCRUGGS'

IF you are going to Chicago, stop at Mrs M E Willenburg s boarding house at 46 South Sangamon street, where you will be furnished every accommodation at $1 and $2 per day

Dec 22—d&wtf

LADIES' night dresses, chemises, drawers and skirts, at *very low prices*

June 27—d&wtf LINN & SCRUGGS

$24 WILL buy a D B breech loading shotgun, Lefaucheaux action, the strongest action made, warranted for one year, at H MUELLER & Co s

aug 27—dtf

Made to Order

The celebrated Wilson Bros Shirts made to order and in stock, at

tf B STINE'S, the Boss Clothier

BUY Bergman s Zephyrs of Linn & Scruggs, and you will get much better zephyrs and one third more in weight than anywhere else [Dec 4—d&wtf

LADIES wishing to have any crocheting done to order will please call on Goldburg on West Wood street where they can also have any and all the latest styles of hoopskirts made to order

Aug 26—dtf

"THE GREAT BOOM"

Eighteen hundred and seventy-nine will long be remembered as the time when all kinds of business and financial prosperity seemed to spring into new life *Merchants* are finding plenty of ready customers for their wares *mechanics* meet with ready employment at fair wages, and the farmers are receiving advanced prices for their products and it is acknowledged by all that in no part of our country are the evidences of prosperity and comfort so marked as along the entire line of the *"Old Reliable" Hannibal & St Joseph Railroad* And to attain these results the management of the Hannibal & St Joseph Railroad have given their careful thought and attention, and the rapid growth of business, and increasing wealth of the community along the whole line are evidences that their efforts are fully appreciated We are, as usual, running in connection with the Chicago, Burlington & Quincy Railroad through Day Coaches, Reclining Chairs (free), and Pullman Sleeping Cars from Chicago via Quincy to Missouri river points Also through Day Coaches from Toledo and Indianapolis with Pullman Sleeping Cars from Toledo via Danville, Springfield and Quincy to Kansas City, Atchison and St Joseph without change Families traveling with children will find it greatly to their advantage to take the Old Reliable H & St. Jo R R as no changes or transfers are made

J A S REED, Gen'l Traveling Agt, 59 Clark st, Chicago

C W BOARDMAN, Passenger Agent, Decatur Ill

T PENFIELD, Gen'l Pass Agt, Hannibal Mo

INVALIDS

AND OTHERS SEEKING

HEALTH,

STRENGTH AND ENERGY,

WITHOUT THE USE OF DRUGS ARE REQUESTED TO SEND FOR THE ELECTRIC REVIEW, AN ILLUSTRATED JOURNAL WHICH IS PUBLISHED FOR FREE DISTRIBUTION

IT TREATS upon HEALTH HYGIENE and Physical Culture, and is a complete encyclopedia of information for invalids and those who suffer from Nervous Exhausting and Painful Diseases Every subject that bears upon health and human happiness receives attention in its pages, and the many questions and sufferings of all who have disparaged or ridiculed Electric Remedies are Medically answered and valuable information given, which will benefit all who are in need of medical advice

The publication of one issue of this journal is sufficient to demonstrate the value of Electric Remedies

YOUNG MEN

And others who suffer from Nervous Prostration, Premature Decay, Want of Nerve, Lost Manhood, and all those diseases of a delicate nature which require the skill of a competent physician, should address the ELECTRIC REVIEW, expose their cases, and receive the benefit of the best medical advice gratuitously, which may be the means of saving them from premature decay and much misery. The ELECTRIC REVIEW expostulates against the practice of quacks, who, for the sake of gain, deceive and rob the unfortunate of their money and health. Sealed sample, and full particulars of Health Vigor and Bodily Energy

Send your address on postal card for the latest and most valuable information now published

Address the publisher

PULVERMACHER GALVANIC CO., COR EIGHTH & VINE STREETS, CINCINNATI O

REDEMPTION NOTICES.

To Mrs Ward, or parties interested

You are hereby notified that at a sale of lands and town lots for state county and special taxes made in pursuance of law in the county of Macon and state of Illinois on the 6th day of July, A D 1878, for the taxes for the year 187 I purchased the following described tract to wit Lot 6 block 7 Carver s Addition to the city of Decatur taxed in the name of Mrs Ward, and that the time of the redemption thereof from said sale will expire on the 6th day of July, A D 1880

JOHN N BILLS

To A L Peterson or parties interested

You are hereby notified that at a sale of lands and town lots for state county and special taxes made in pursuance of law in the county of Macon and state of Illinois on the 6th day of July A D 1878 for the taxes for the year 1877 I purchased the following described tract, to-wit Lot 10 block 7 Smith & Co s addition to the city of Decatur, taxed in the name of A L Peterson and that the time of the redemption thereof from said sale will expire on the 6th day of July A D 1880

JOHN N BILLS

To A M Pitts, or parties interested

You are hereby notified that at a sale of lands and town lots for state county and special taxes, made in pursuance of law in the county of Macon and State of Illinois on the 6th day of July, A D 1878 for the taxes for the year 1877, I purchased the following described tract of land, to-wit North half of lot 3 southwest quarter of the northeast quarter also part of lot 9 east half southwest quarter section 13 township 16 north, range 2 east of the 3rd P M taxed in the name of A M Pitts and that the time of the redemption thereof from said sale will expire on the 6th day of July, A D 1880 JOHN N BILLS

To Mrs New or parties interested

You are hereby notified that at a sale of lands and town lots for state county and special taxes, made in pursuance of law, in the county of Macon and state of Illinois, on the 6th day of July, A D 1878 for the taxes for the year 187—, I purchased the following described tract, to wit Lot 3 block 7 town of Harristown taxed in the name of Mrs New and that the time of the redemption thereof from said sale will expire on the 6th day of July A D 1880

JOHN N BILLS

To C M Wykle or parties interested

You are hereby notified that at a sale of lands and town lots for state, county and special taxes, made in pursuance of law, in the county of Macon and state of Illinois, on the 6th day of July A D 1878 for the taxes for the year 187— I purchased the following described tract, to wit Lot 7 Block 6, B H Cassell s 1st addition to the city of Decatur taxed in the name of C M Wykle, and that the time of the redemption thereof from said sale will expire on the 6th day of July A D 1880

JOHN N BILLS

Feb 10—d3w

FREEMAN BROS.

BOOTS AND SHOES.

NO. 8 MERCHANT STREET,

Two Doors North Linn & Scruggs'.

Decatur Ill, May 15 1879—d&weod

BLENZ & DANZEISEN

BUTCHERS

—AND—

PACKERS.

—A NEW STOCK OF—

SMOKED AND CURED

MEATS

WEST SIDE OF THE OLD SQUARE

HAMS.

Hams from 18 pounds and upwards 11 cents under 18 pounds, 12 cts Sugar Cured Shoulders 8 cents Lard 10 cts

Breakfast Bacon, Dried Beef, Bologna and Lard at Wholesale and Retail

FRESH MEATS

Of all kinds on hand We kill only first-class stock Feb19 d8tfd

J J PEDDECORD J BURROWS WM M BOYD

—o—

BANKING HOUSE

—OF—

PEDDECORD, BURROWS & CO.,

JANUARY 1, 1879

—o—

—WE HAVE—

MONEY TO LOAN

IN VARIOUS SUMS ON THE

Most Favorable Terms,

Secured by Mortgage on Real Estate

We keep a supply of

GOVERNMENT BONDS!

On hand at all times which we will sell at the

LOWEST MARKET RATES.

☞ A general Banking Business transacted but no interest paid on deposits

MASTER'S SALE.

STATE OF ILLINOIS, } ss
Macon County, }
Macon County Circuit Court

ANDREW DENNISON JOHN CAFFREY—No 1 0 8

PUBLIC NOTICE is hereby given that in pursuance of a decretal order entered in the above entitled cause in said court at the December term, A D 1879 I John A Brown Master in Chancery for said court on

Saturday, the 28th day of February, A D 1880,

at the hour of two o clock p m of said day, shall sell at public auction to the highest bidder, for cash at the west door of the court house in Decatur, in said county the following described real estate situate in the county of Macon and State of Illinois to wit Lots No one (1) and No two (2) in block No four (4), in Oglesby & Watts Addition to the city of Decatur, Illinois also lot No fourteen (14) in the west half of the southwest quarter of section fourteen (14) township sixteen (16) north, range two (2) east of the third principal meridian, all in the city of Decatur, and county and state aforesaid, together with all and singular the tenements and hereditaments thereunto belonging Said premises will be sold subject to redemption

Decatur Ill, Jan 27 1880

JOHN A BROWN, Master in Chancery for Macon County Ill

W M T Cussins, Complainant s Solicitor

Jan 27—d10d

CONSTITUTION WATER

40 DROPS OF CONSTITUTION WATER THREE TIMES A DAY

CURES BRIGHTS DISEASE INFLAMMATION OF THE KIDNEYS, STONE IN THE BLADDER, CATARRH OF THE BLADDER, GLEET, DIABETES GRAVEL BRICK DUST DEPOSIT CHILDHOOD WEAKNESS

For Female Complaints a Specialty

For sale by all Druggists Send for Circular

MORGAN & ALLEN, 50 John Street, New York

Nov 27—d&weow6mo

PLUMBING!

Gas and Steam Fitting,

And Repairing of

Engines & Machinery

OF ALL KINDS

Having recently added some of the best and most improved machinery to our shop we claim to have the best facilities for doing work in our line in Central Illinois Call and get estimates before going elsewhere

ALL WORK WARRANTED TO GIVE SATISFACTION.

H. MUELLER & CO.,

Cor. E. Main and State Sts,

Decatur, Illinois

July 3, 1879—dly

The Comfort Patent Corset—Bartree's Adjustable, Foy s Supporter, Moody's Abdominal, Glove Fitting, Hundred Bones, together with the best and cheapest French Corsets in the city, at

Jan 23—d&wtf LINN & SCRUGGS'

Mothers

Will find nice good suits for their boys cheap, at Cheap Charley s J d&wtf

We Guarantee

Price, color and quality of all the goods we sell but from this date will take no goods back because the purchaser makes a mistake, as goods are always more or less damaged, and remnants always entail losses that cannot be borne on account of the very small profits

July 19—d&wtf LINN & SCRUGGS

SLATE & IRON MANTELS
PLAIN & FANCY GRATES
AVOID INFRINGEMENTS ON
RANKINS PATENT GRATE
ARE SEE THAT THE NAME IS ON THE SIDE JAMES
S. S. RANKIN & CO 187 W. PEARL ST. CINCINNATI O.

Sept 16—d00dtf

CITY ELECTION.

NOTICE is hereby given that on the second day of March, A D 1880, at

Neptune Hose House in the 1st ward
Benj Dill s Carpenter Shop in the 2d ward
Rescue Hose House in the 3rd ward,
County Clerk s Office in the 4th ward,
Eldorado Hose House in the 5th ward,

in the city of Decatur an election will be held for

Mayor
One Alderman for each ward
One Surveyor and Engineer
One City Marshal,
One City Treasurer

Which election will be opened at 8 o clock in the morning and continue open until 5 o clock in the afternoon of that day

Dated this 7th day of February, 1880

By order of the City Council

C P HARDY City Register

CUT FLOWERS

HAVING MADE ARRANGEMENTS WITH one of the *best Florists in St Louis* I can furnish on short notice BOQUETS, WREATHS, BASKETS, &c, for weddings, parties or funerals Orders can be left at the money order desk at the postoffice

☞ Or address I J HALSTED

Oct 25—dtf Box 45 Decatur Ill

PROFESSIONAL CARDS.

Anthony Thornton J C Hostetler E R Eldridge

THORNTON, ELDRIDGE & HOSTETLER

ATTORNEYS-AT-LAW.

Office up stairs, 1st door south of the Decatur National Bank Nov18d&wtf

CLOKEY & MILLS, Joshua M Clokey, Isaac R Mills,

Attorneys & Counselors-at-Law.

Office over the Decatur National Bank Special attention to matters in Probate and Chancery

Decatur Ill Sept 21, 1879—d&wtf

DAVID HUTCHINSON,

Attorney and Counselor at Law.

Office with Esq Wood over Millikin s Bank Decatur, Illinois

Aug 19—d& w6mos

E. W WEEMS, M D,

PHYSICIAN AND SURGEON.

(Surgery preferred)

☞ Office over Armstrong s Drug Store Residence southwest corner West Wall and North Monroe streets

June 23-d&w3m

WILLIAM T CUSSINS

ATTORNEY AT LAW,

—AND—

Solicitor in Chancery

Office No 10 Water street, Decatur, Ill

☞ Private funds to loan on farm land

Feb 12 1878—dwtf

BUNN & BUNN A Brower Bunn and John H Bunn

Attorneys and Counselors-at-Law

AND SOLICITORS IN CHANCERY

Office on East Main street over J Millikin & Co s Bank, Decatur, Ill

Jan 1 1879—d&wtf

JOHN A BROWN

Attorney-at-Law,

And Master in Chancery for Macon county Illinois Office 22 North Water street, west side of New State House Decatur Ill

Jan 10 1879—d&wly

GEORGE R SHIRLEY, Blue Mound, Ill

ATTORNEY-AT-LAW.

Prompt attention given to all kinds of collections Money to loan on real estate

May 5 1878—d&wtf

T. S HOSKINS

DENTIST,

Offers his professional services to the people of Decatur and vicinity Work guaranteed the best quality Office over Heilman s grocery store Merchant street Decatur Illinois

May28 '79—d&wtf

I. A BUCKINGHAM

ATTORNEY-AT-LAW,

Office over H Lindmulder s Drug Store Decatur Illinois April 17d

HARVEY FARGO

Attorney at Law,

Solicitor in Chancery and Notary Public.

Deeds Mortgages Wills, Contracts and all kinds of Legal Instruments carefully